

DETAIL DRAWINGS

- 188/10 SOUTH TRANSEPT WITH FULL HEIGHT SCREENS
- 188/11 NORTH TRANSEPT WITH FULL HEIGHT SCREEN
- 188/12 SCREEN DETAILS
- 188/13 NORTH TRANSEPT PROPOSED NEW STAIR
- 188/14 NEW STAIR SCREEN DETAILS

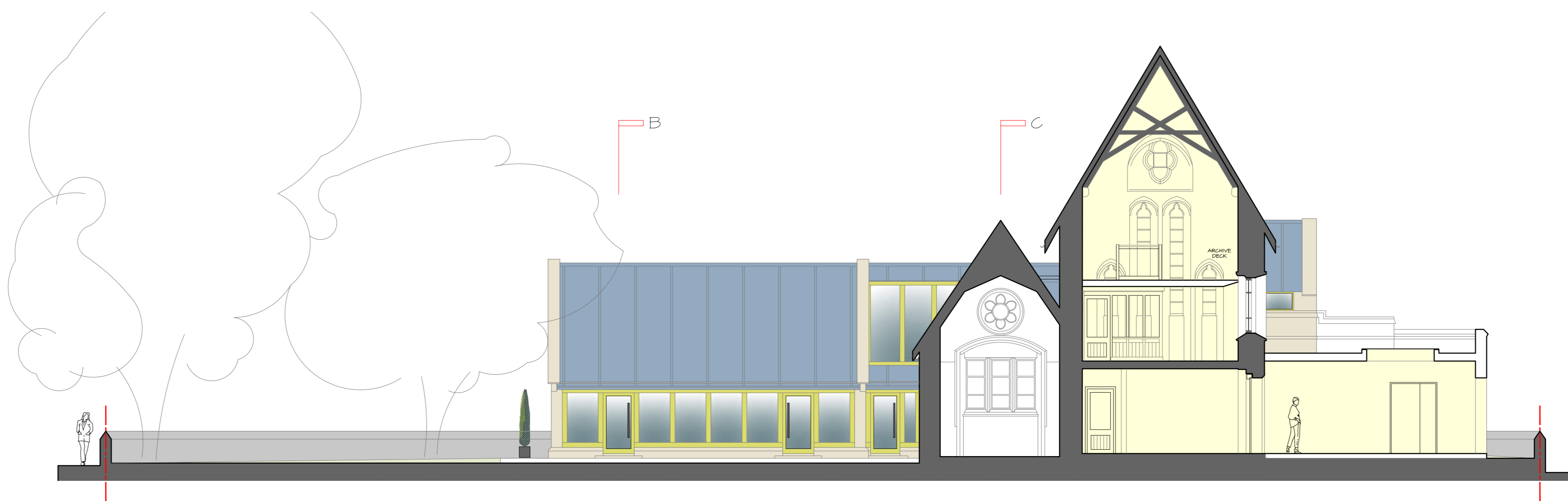

SECTION A-A SHOWING SOUTH ELEVATION OF EXTENSION

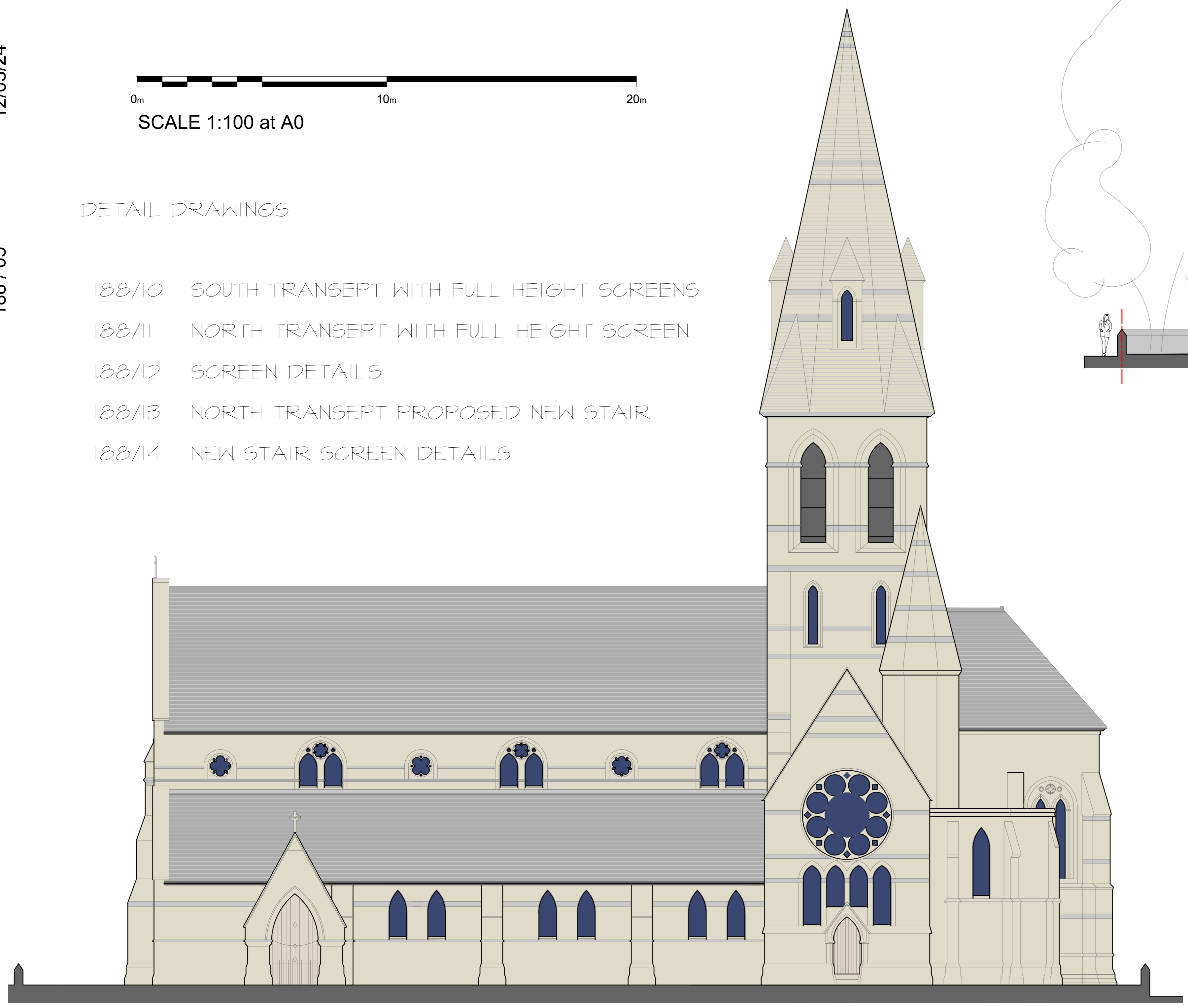

SECTION C-C

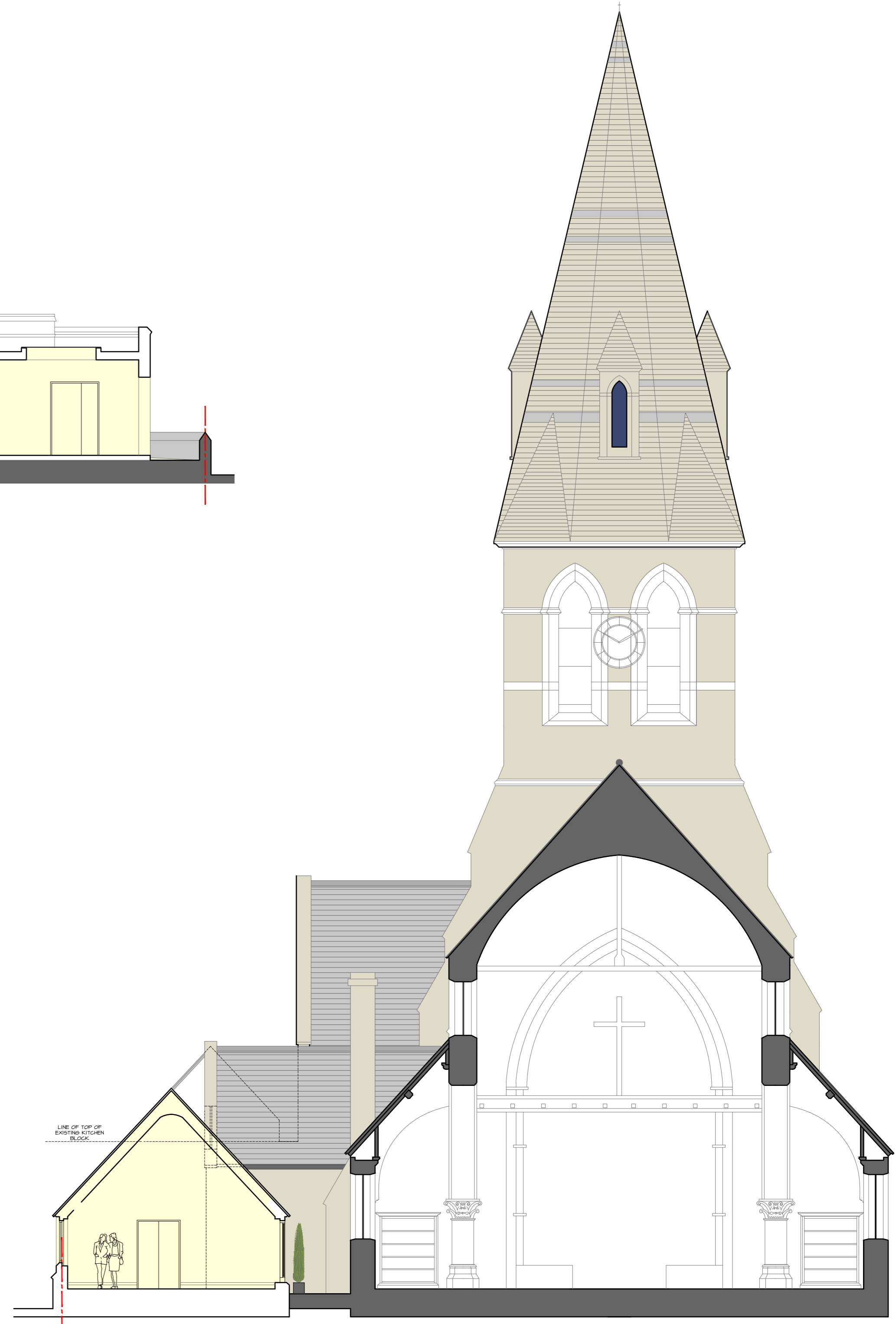

SECTION B-B

THE EXTENSION IS A DETACHED STRUCTURE TO PROVIDE SUPPORT FACILITIES THAT WILL ENABLE THE CONTINUED USE OF THE CHURCH AS A STUDY CENTRE.

THE EXTENSION WILL PROVIDE A FLEXIBLE TEACHING SPACE TOGETHER WITH IMPROVED STUDENT ACCOMMODATION, KITCHEN AND SANITARY PROVISION. THE EXTENSION IS TO BE CONSTRUCTED WITH EXTERNAL WALLS FACED WITH DRESSED LIMESTONE TO MATCH THE CHURCH. THE ROOF COVERINGS WILL BE FROM LEAD COLOURED ZINC SHEET.

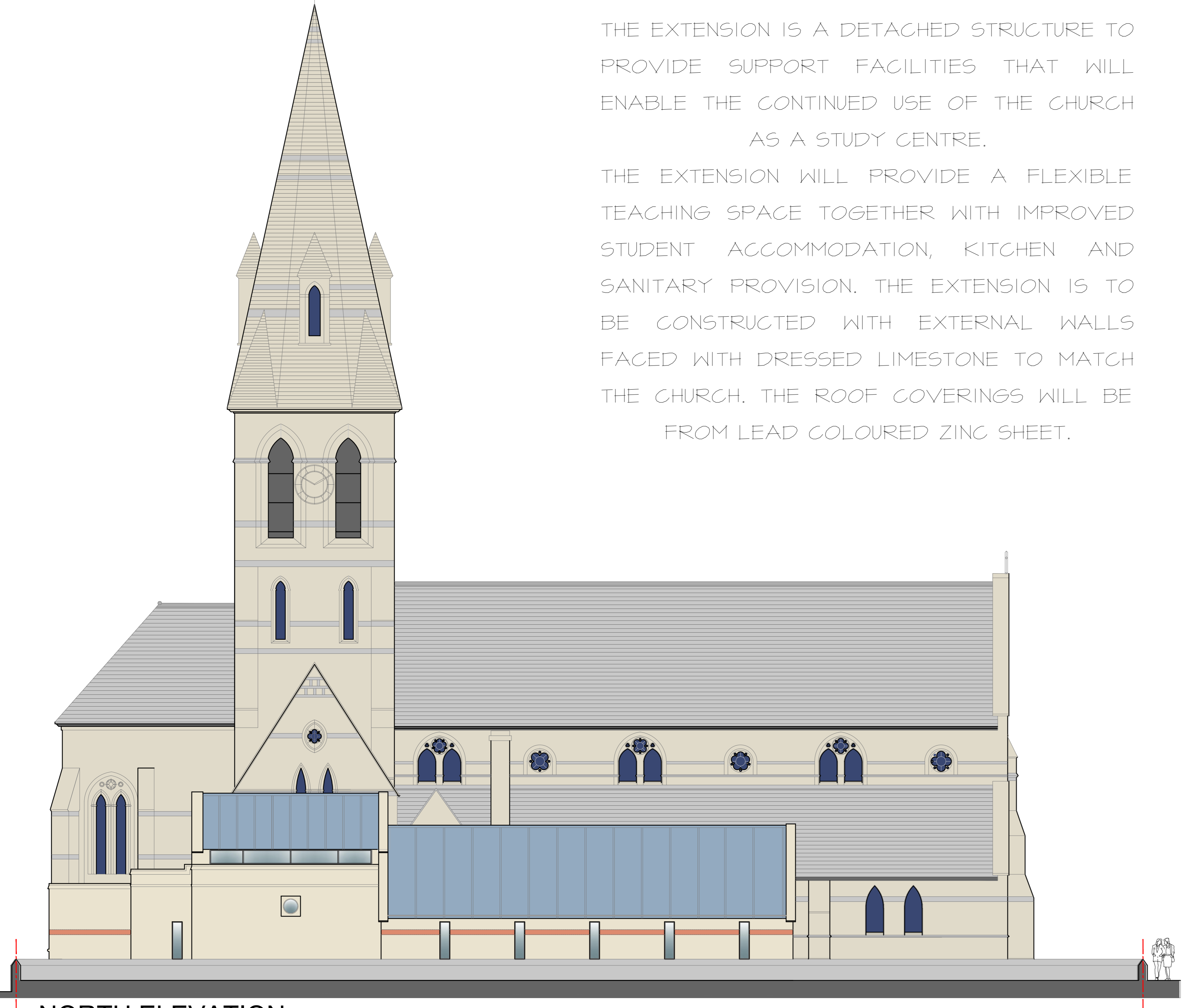

NORTH ELEVATION

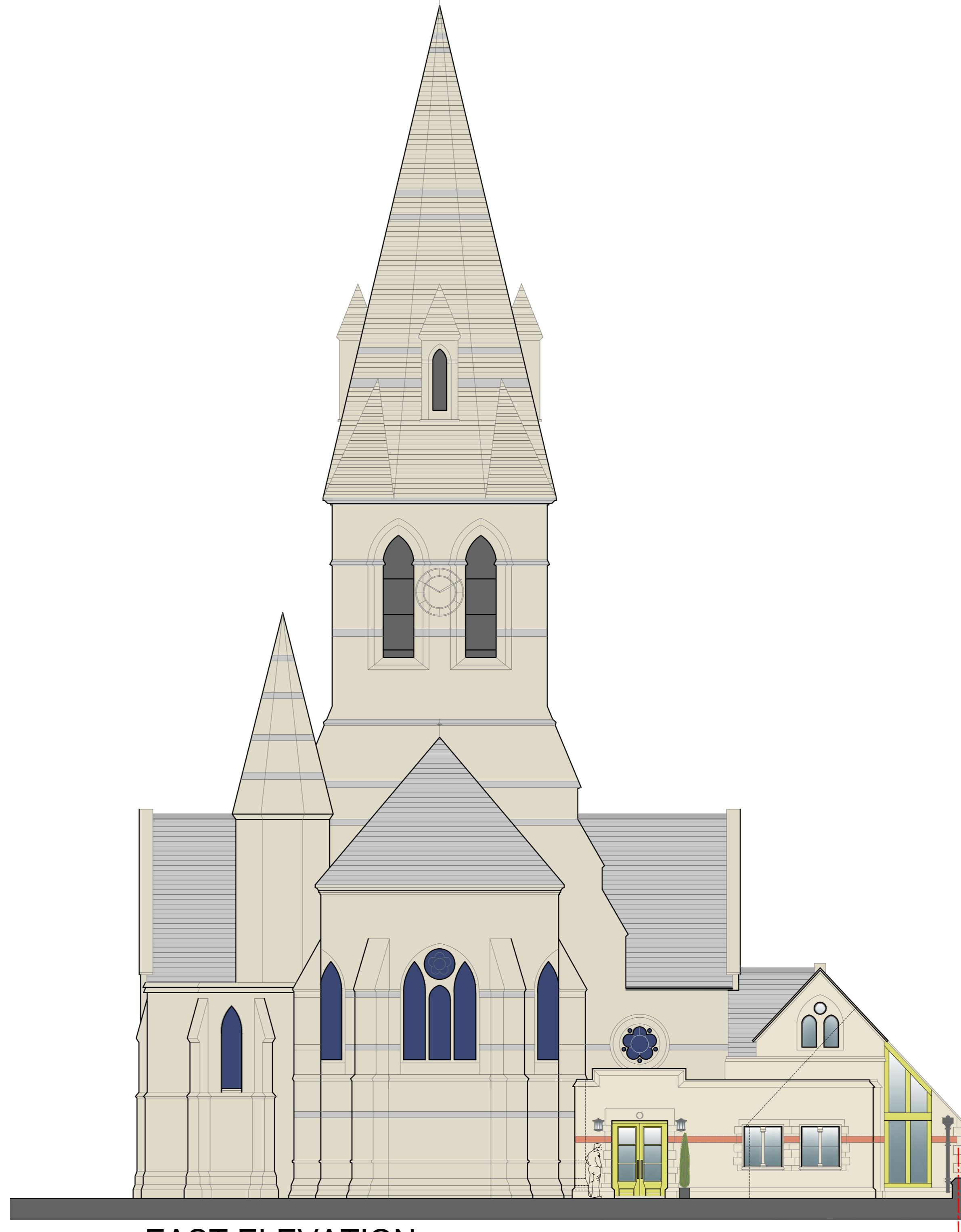

EAST ELEVATION

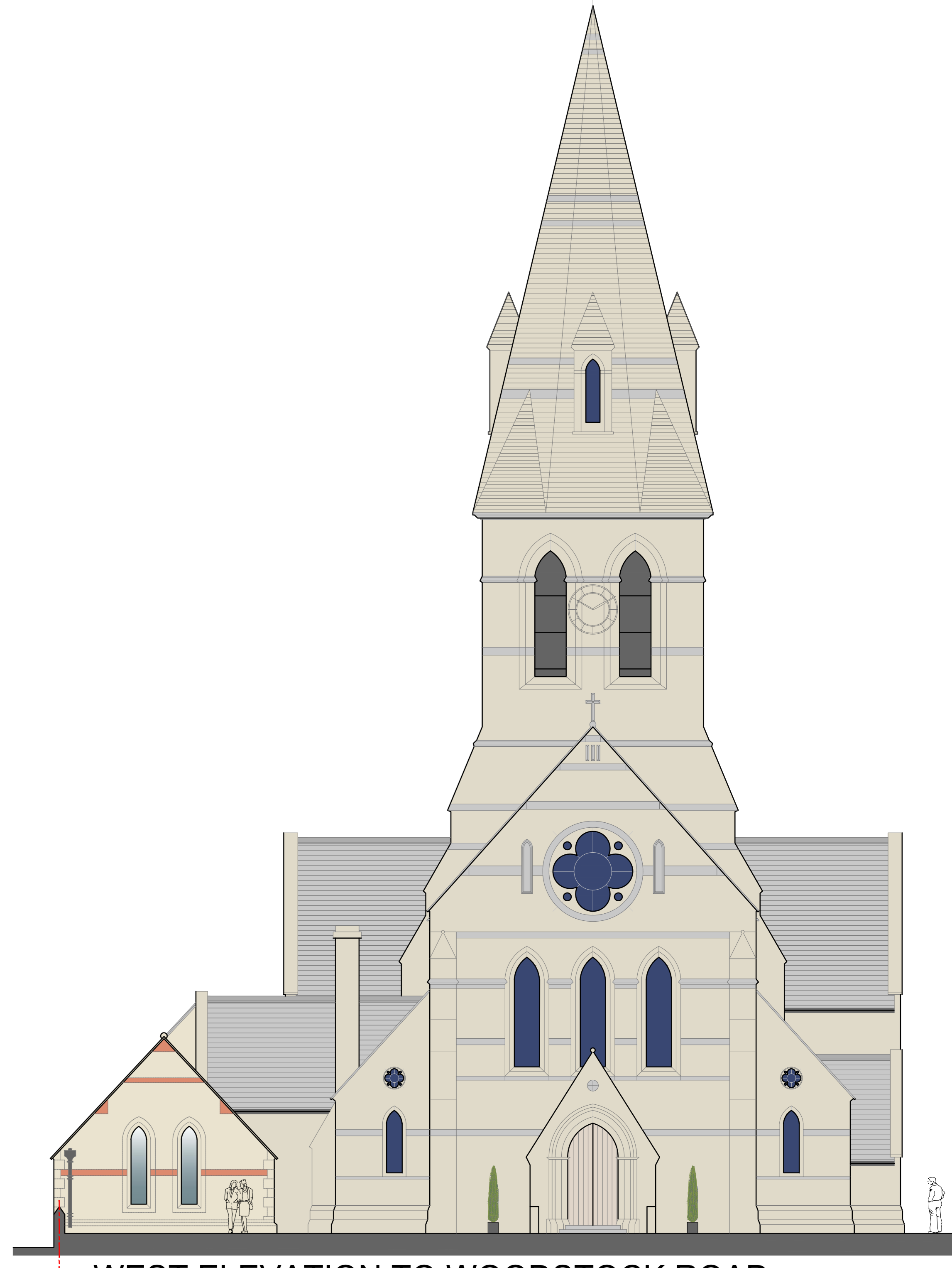

WEST ELEVATION TO WOODSTOCK ROAD