

# EXISTING PLAN, ELEVATIONS & SITE PLAN

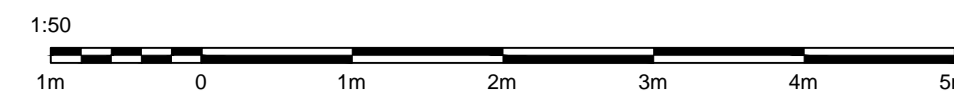

1:50 EXISTING FRONT ELEVATION  
Facing South



1:50 EXISTING SIDE ELEVATION  
Facing East



1:50 EXISTING REAR ELEVATION  
Facing North

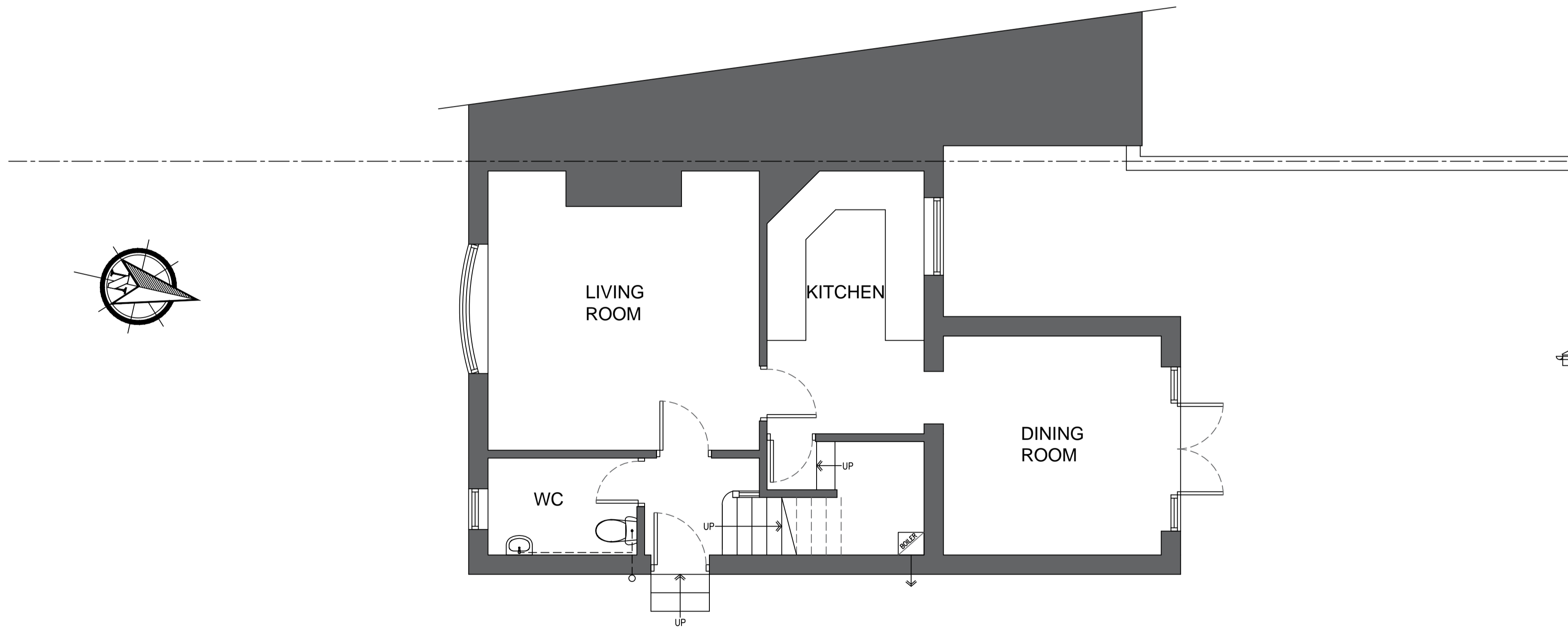

1:50 EXISTING GROUND FLOOR PLAN

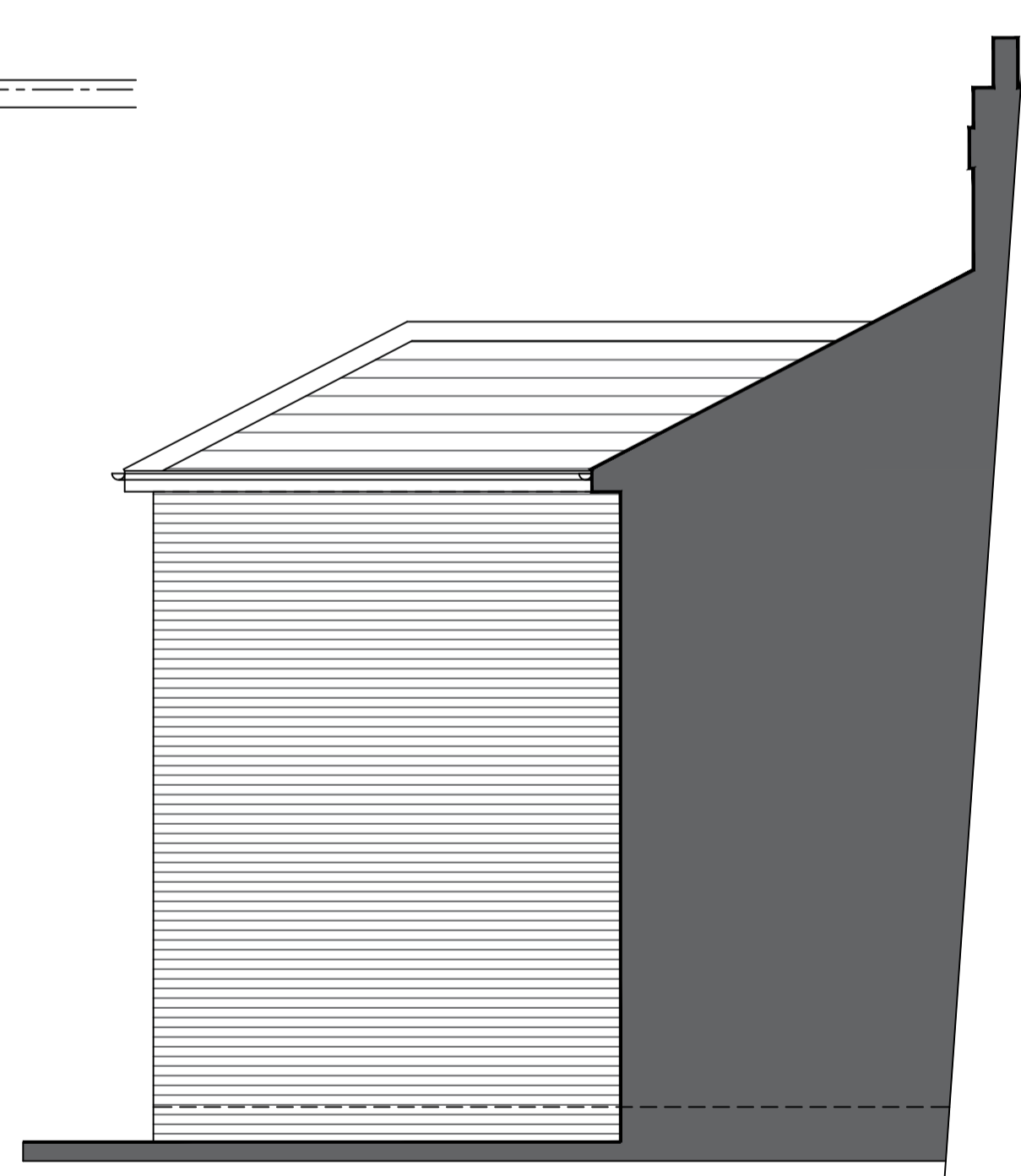

1:50 EXISTING SIDE ELEVATION  
Facing West

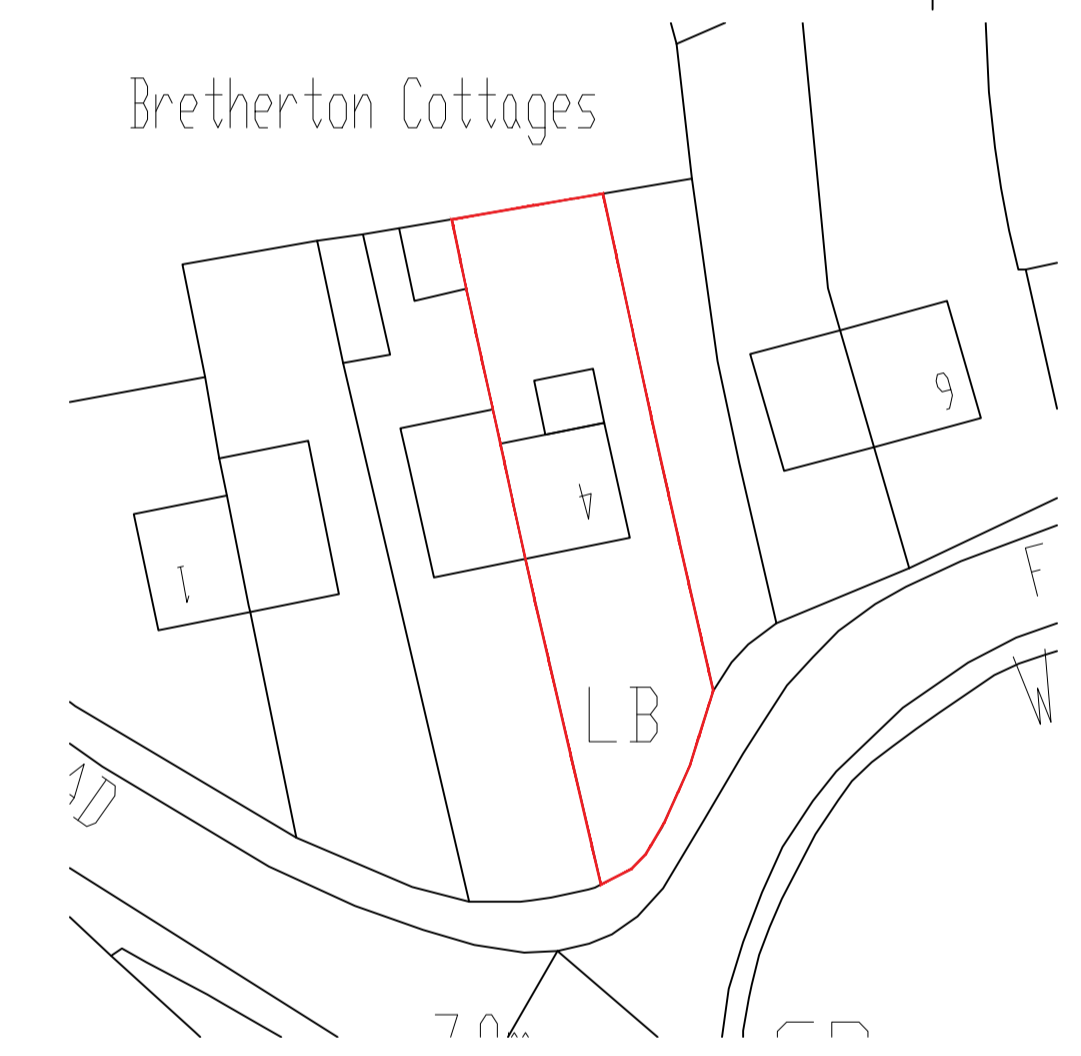

1:500 EXISTING SITE PLAN

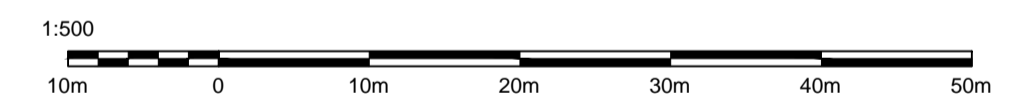

THIS DRAWING AND ITS CONTENTS ARE AND REMAIN THE COPYRIGHT OF LINDSAY F ORAM CHARTERED ARCHITECT LIMITED. DO NOT SCALE. IF IN DOUBT SEEK CLARIFICATION.

Lindsay F Oram BA(Hons), BArch, ARB, RIBA

Chartered Architect

FYCreatives  
154-158 Church Street  
Blackpool  
Lancashire  
FY1 3PS  
T: 07473 194983  
oramarchitect@gmail.com

CLIENT  
MR & MRS JONES

PROJECT  
PROPOSED REAR & SIDE EXTENSIONS  
4 BRETHERTON COTTAGES  
RAIKES ROAD  
THORNTON CLEVELEYS

DRAWING TITLE  
EXISTING PLAN, ELEVATIONS, SITE & LOCATION PLAN

DATE: MARCH 24 DRAWN: LFO SCALE: @ A1

DRAWING NUMBER: 777-01 REV: -

<input type="checkbox"/> PRE-TENDER ISSUE	<input type="checkbox"/> CONSTRUCTION ISSUE
<input type="checkbox"/> TENDER ISSUE	<input type="checkbox"/> AS-BUILT DRAWINGS

## PROPOSED REAR & SIDE EXTENSIONS

## 4 BRETHERTON COTTAGE, RAIKES ROAD, THORNTON CLEVELEYS FOR MR & MRS JONES