

NOTE: existing trees along western boundary are to be removed, as recommended in the tree report. Proposed planting shown notionally - refer to Company of Gardeners landscape proposals

Refer to Company of Gardeners landscape proposals for proposed boundary treatments

CL = COLUMN LIGHT  
 BL = BULKHEAD LIGHT  
 WL = WALL LIGHT

Wall lights:  
 WL1 - Kingfisher Viva-City Pro as per column lights  
 WL2 & WL3 - Eterna CO12SCPC-EYEBK  
 WL4 - Eterna emergency light CO12SCM3-EYEBK

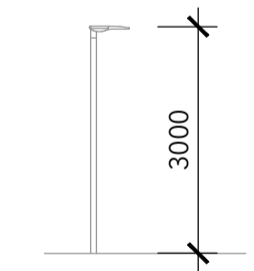

PROPOSED COLUMN LIGHT  
 1:100

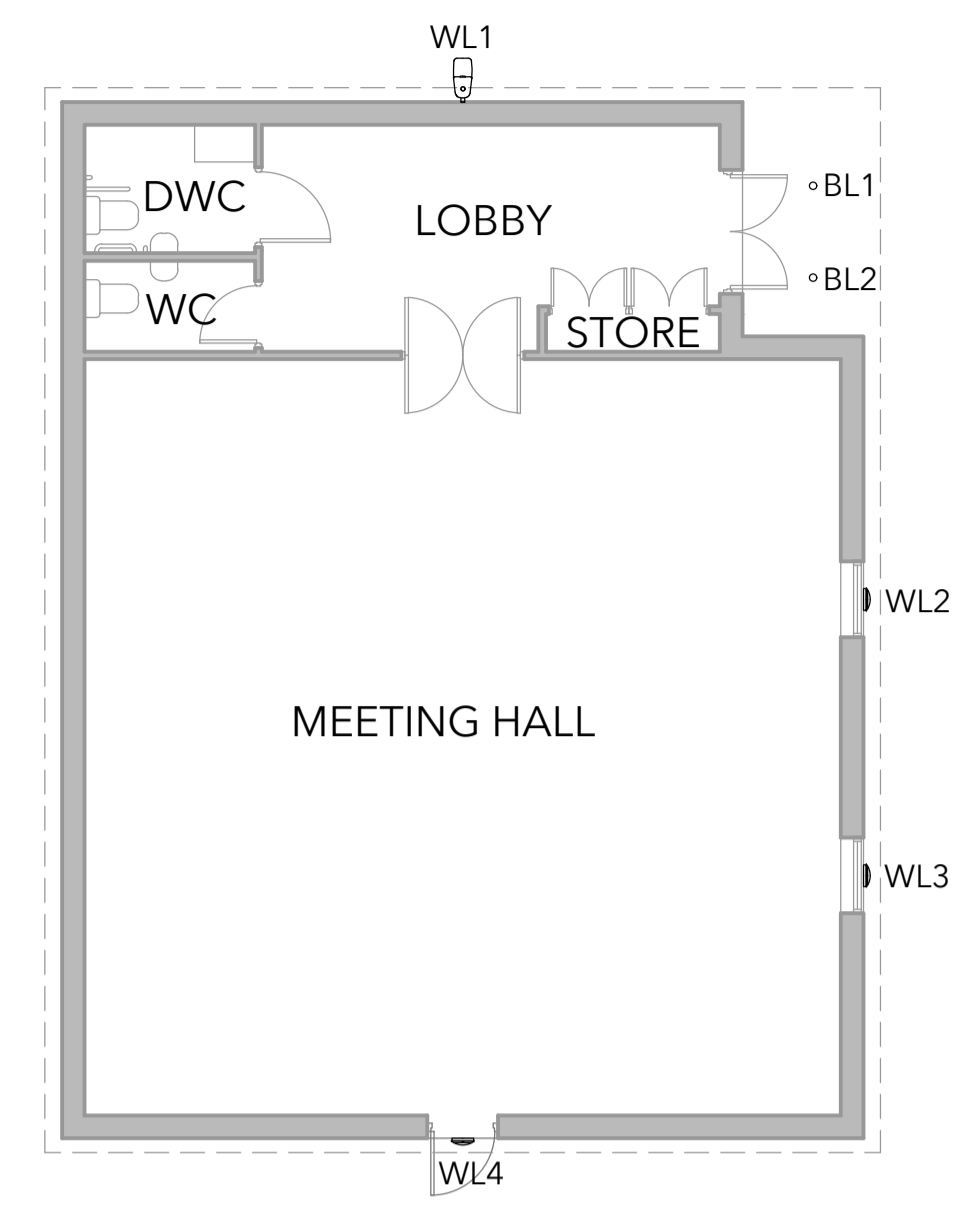

PROPOSED FLOOR PLAN  
 1:100



PROPOSED ROOF PLAN  
 1:100

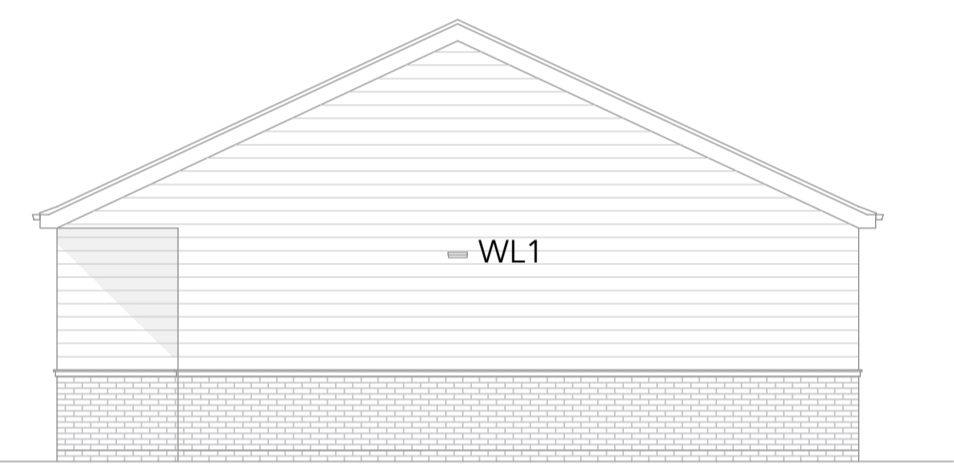

PROPOSED FRONT ELEVATION (NORTH)  
 1:100

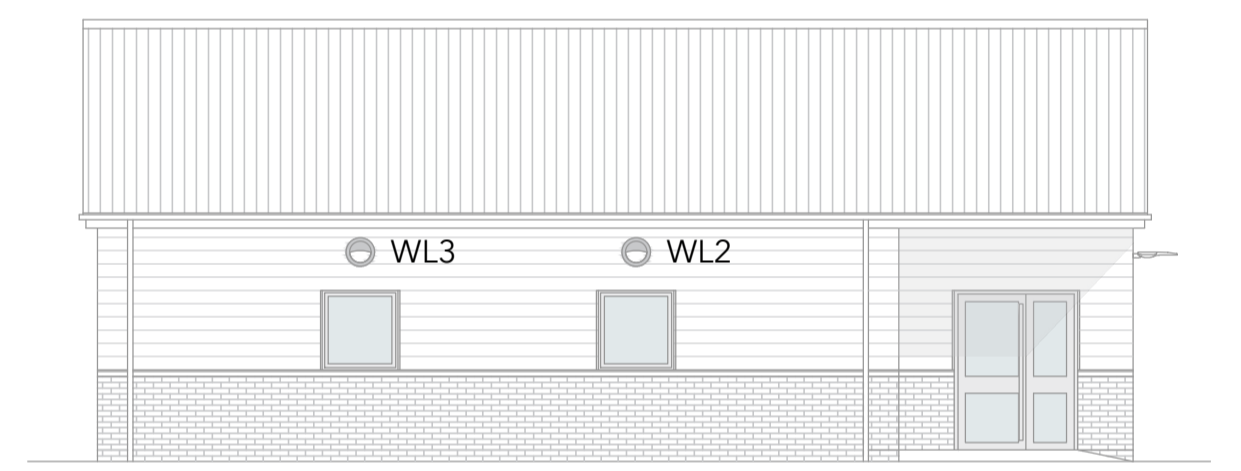

PROPOSED SIDE ELEVATION (EAST)  
 1:100



PROPOSED REAR ELEVATION (SOUTH)  
 1:100

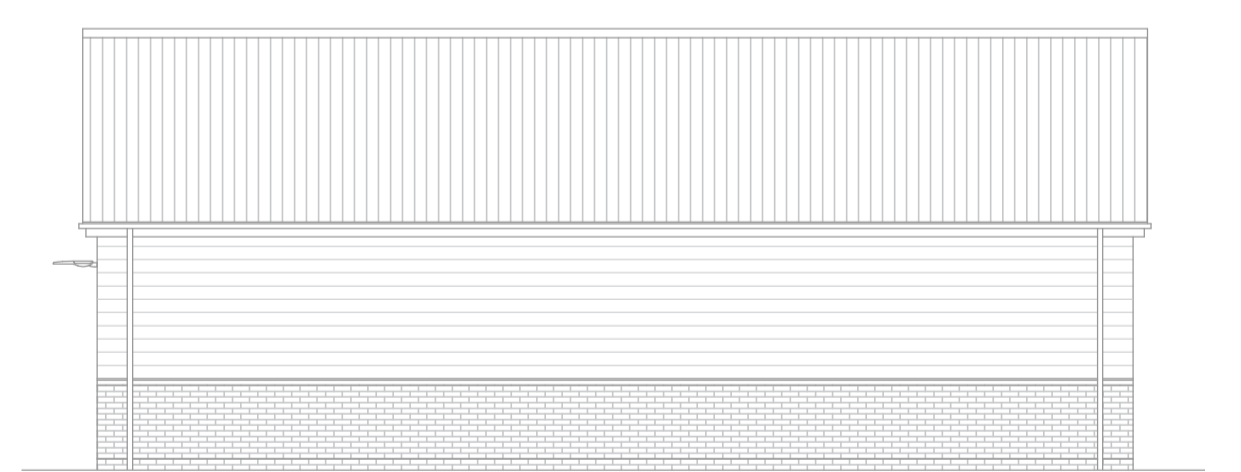

PROPOSED SIDE ELEVATION (WEST)  
 1:100



PROPOSED SITE PLAN  
 1:200

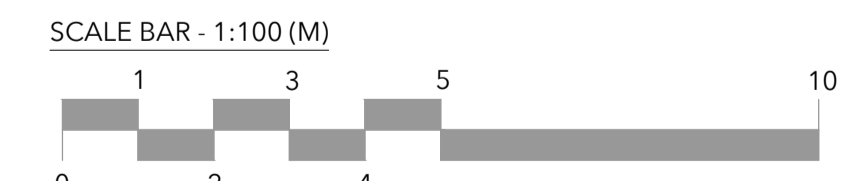
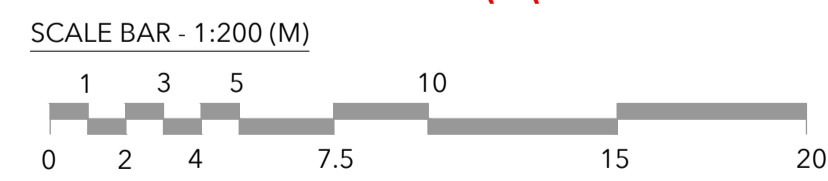

Proposed Meeting Hall,  
 Drewton Paddock, Swinescaif Road, South Cave  
 for Bricknell Gospel Hall Trust

AS PROPOSED

THIS DRAWING MAY ONLY BE SCALED FOR PLANNING PURPOSES, NOT FOR CONSTRUCTION

ALL DIMENSIONS, SETTING OUT, LEVELS ETC. TO BE CHECKED ON SITE  
 THIS DRAWING MUST BE READ IN CONJUNCTION WITH OTHER RELEVANT SPECIFICATIONS AND DRAWINGS  
 THIS DRAWING MUST NOT BE USED FOR LAND TRANSFER PURPOSES

Revisions

Rev. A - Lobby enlarged under roof canopy - 16.05.2023  
 Rev. B - External lighting proposals added - 27.03.2024

Client THE BRICKNELL GOSPEL HALL TRUST  
 Project PROPOSED MEETING HALL, DREWTON Paddock, SWINESCAIF ROAD, SOUTH CAVE  
 Title AS PROPOSED

Prj No 21-166  
 Drg No 102  
 Revision B

Scale 1:200 & 1:100@A1  
 Date JULY 2022  
 Drawn GNB

23a North Bar Within Beverley HU17 8DB  
 Tel 01482 867731  
 info@grahambinningtonarchitects.co.uk

graham binnington architects