

**Proposed New Dwelling, Lyncroft Farm, Perrotts Brook.  
Proposed Elevations Sheet 1**

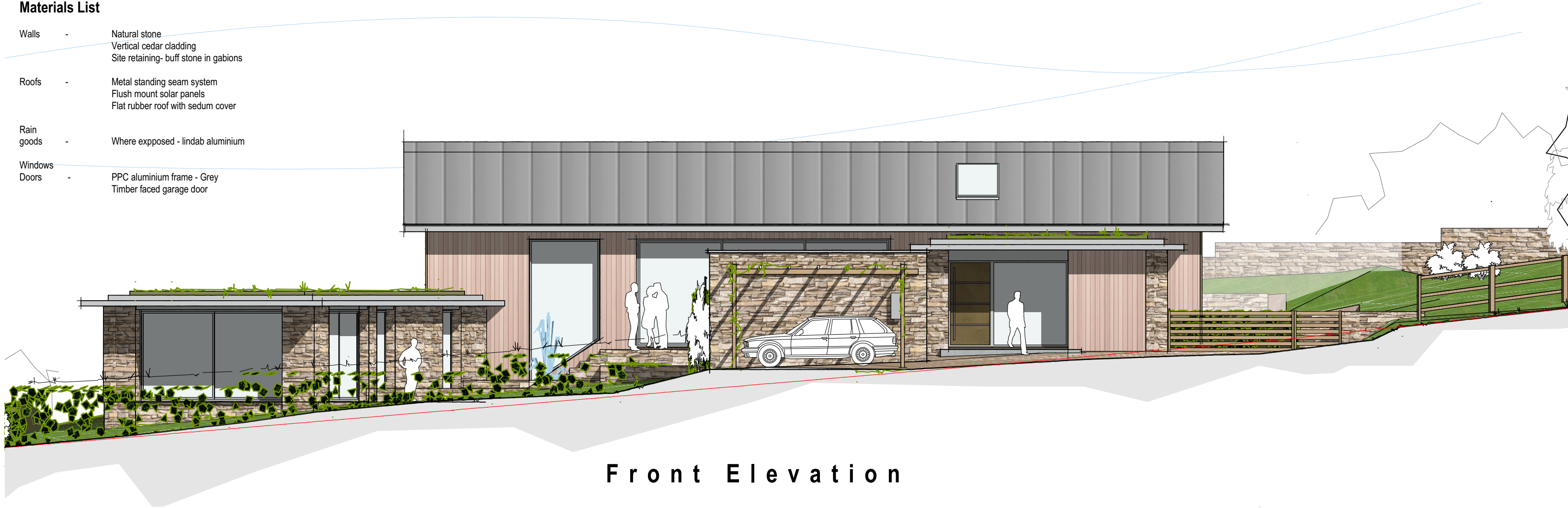

**Materials List**

- Walls - Natural stone  
Vertical cedar cladding  
Site retaining- buff stone in gabions
- Roofs - Metal standing seam system  
Flush mount solar panels  
Flat rubber roof with sedum cover
- Rain goods - Where exposed - lindab aluminium
- Windows -
- Doors - PPC aluminium frame - Grey  
Timber faced garage door



**Front Elevation**



**Side Elevation**

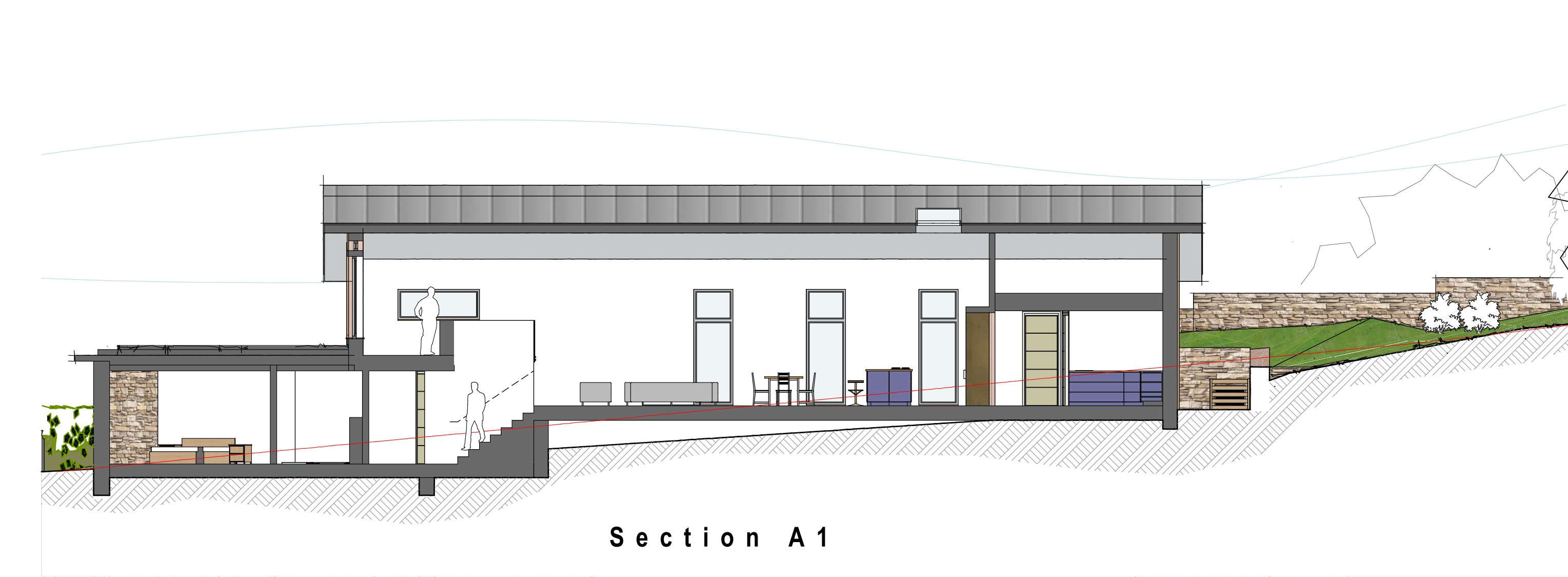

**Section A1**



**Rear Side Elevation.**

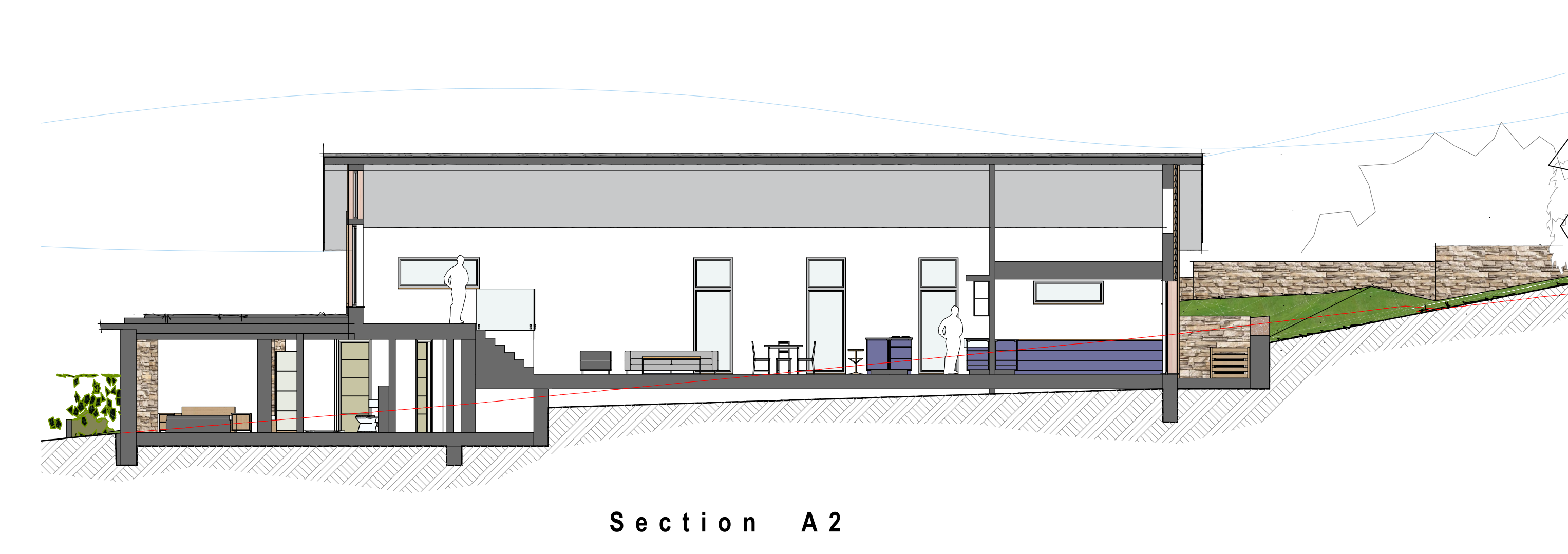

**Section A2**

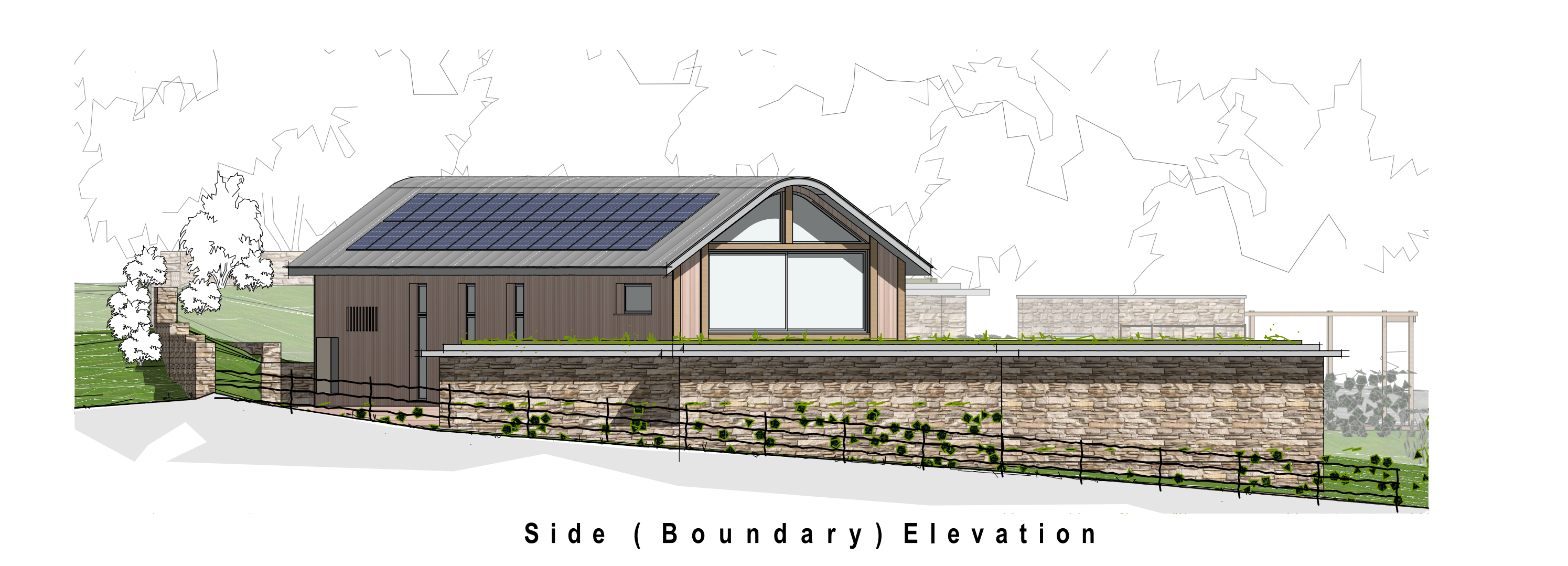

**Side ( Boundary ) Elevation**

coombes : everitt architects limited  
105-107  
Bath Road  
Cheltenham  
Gloucestershire  
GL53 7LE  
t: 01242 807727  
e: info@ce-architects.co.uk  
www.ce-architects.co.uk



1. This drawing and content is copyright © of coombes : everitt architects limited and should not be copied without their prior written consent.
2. For construction purposes only, do not scale drawing. All dimensions to be checked on site prior to construction and any discrepancies reported to contract administrator.
3. Do not use this drawing for setting out unless drawing specifically indicates setting out points.
4. Engineering information is indicative only and should be taken from structural engineers design.

Rev	Initial	Description / Amendment	Date
A	RM	Parapered for planning submission.	02/08/23

Drawing title: Proposed Elevations Sheet 1  
Client: Cbuild Limited  
Drawn by: RCM

Project: Proposed New Dwelling Lyncroft Farm, Perrotts Brook, Cirencester.,  
Scale: 1:100 @ A1  
Date: 23/05/2023  
Drawing No: 23.20.008. PL.005.A