

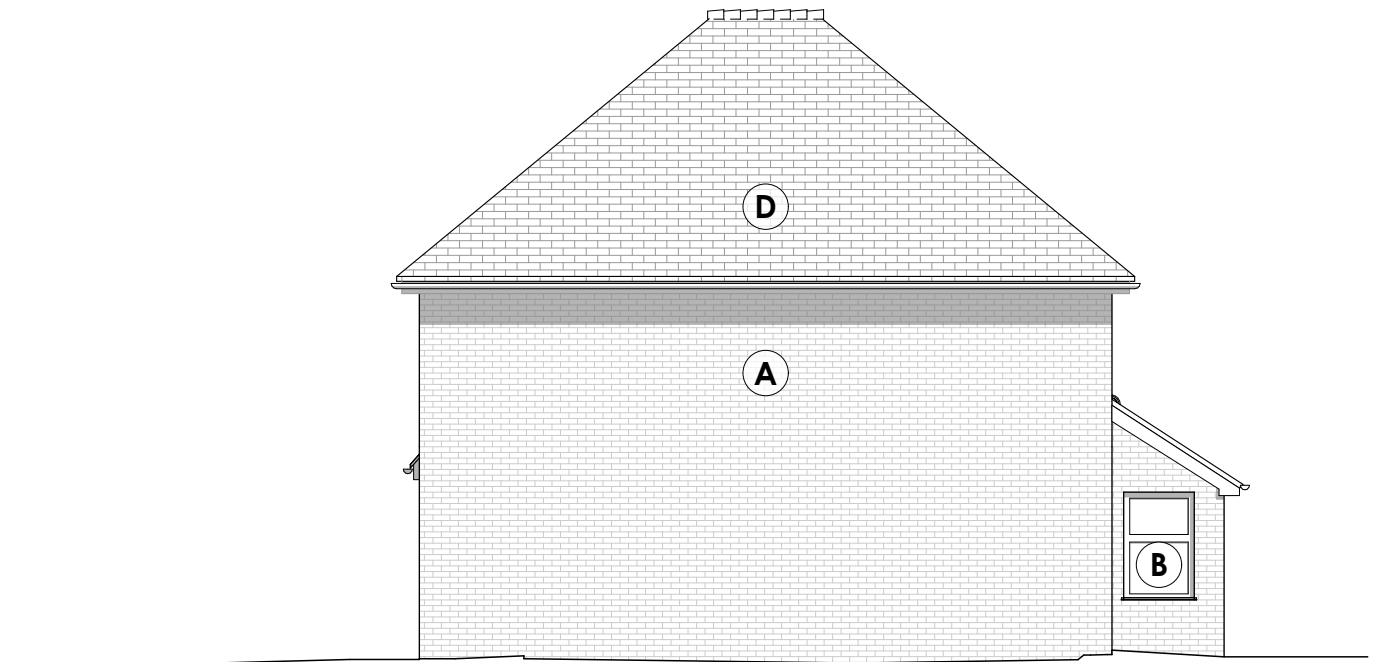

North-East Elevation

1:100



South-East Elevation

1:100

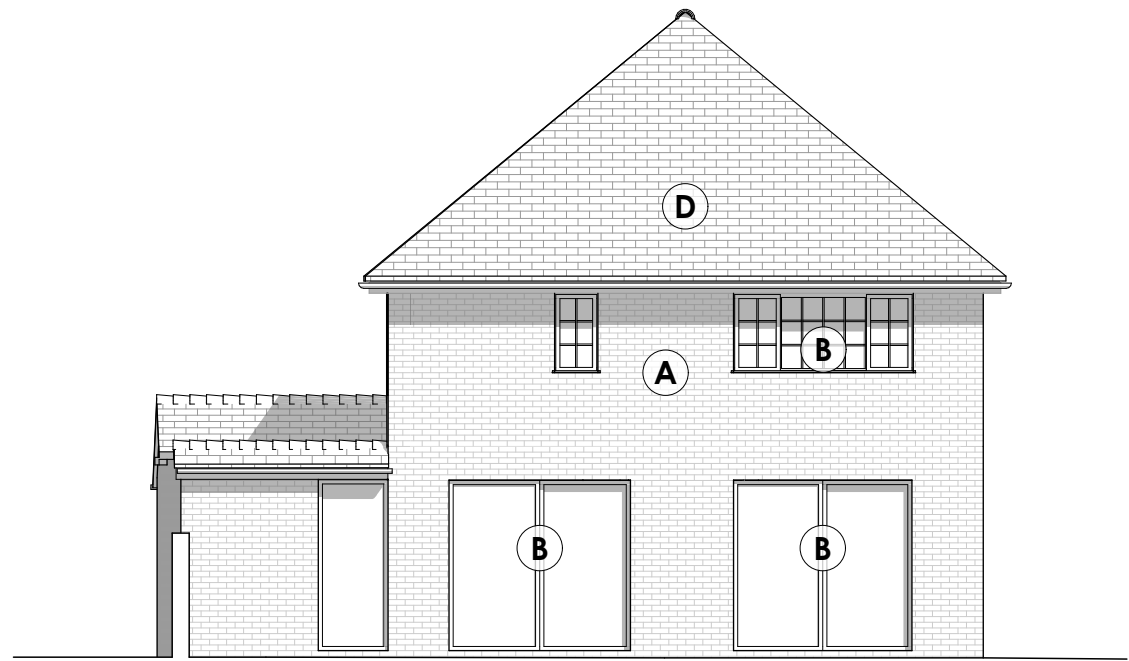

South-West Elevation

1:100

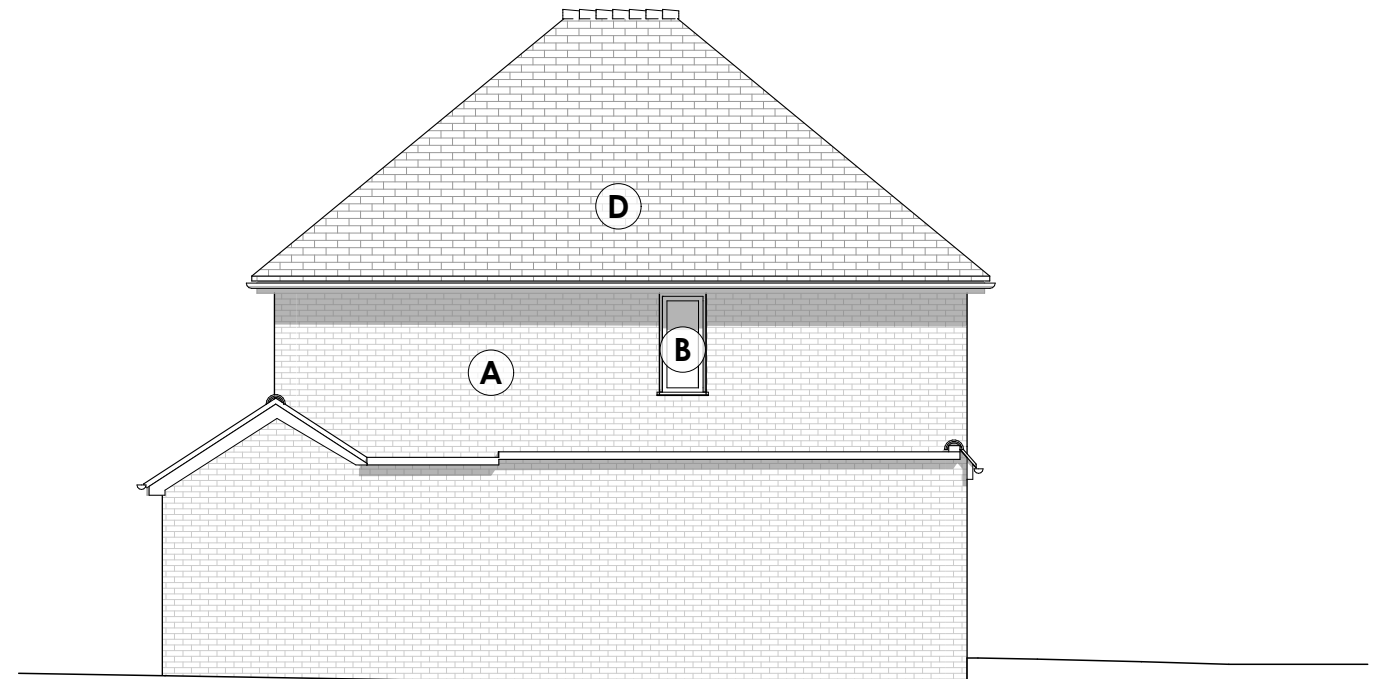

North-West Elevation

1:100

**MATERIALS KEY:**

- (A)** RED MULTI BRICK
- (B)** PVC WHITE WINDOWS / DOOR
- (C)** PAINTED TIMBER ENTRANCE DOORS
- (D)** CLAY TILES

ReviD	Issue Name	Change Name	Issue Date
03	Planning Issue	Issued for planning application	27/03/24

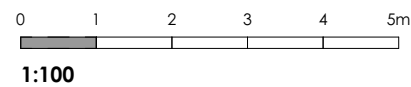

**MMK STUDIO**  
+44 (0) 7477282872  
office@mmkstudio.co.uk

Project  
**25 Merrow Woods**  
Guildford  
GU1 2LQ

Scales @ A3  
**1:100**  
Date  
**27/03/24**  
Layout Title  
**Proposed Elevations**

Drawing Number		project originator	zone	level	type	role	number	rev
<b>2306 - MMK - 00 - ZZ - DR - A</b>							<b>0202</b>	<b>03</b>