

South-West Elevation ▼

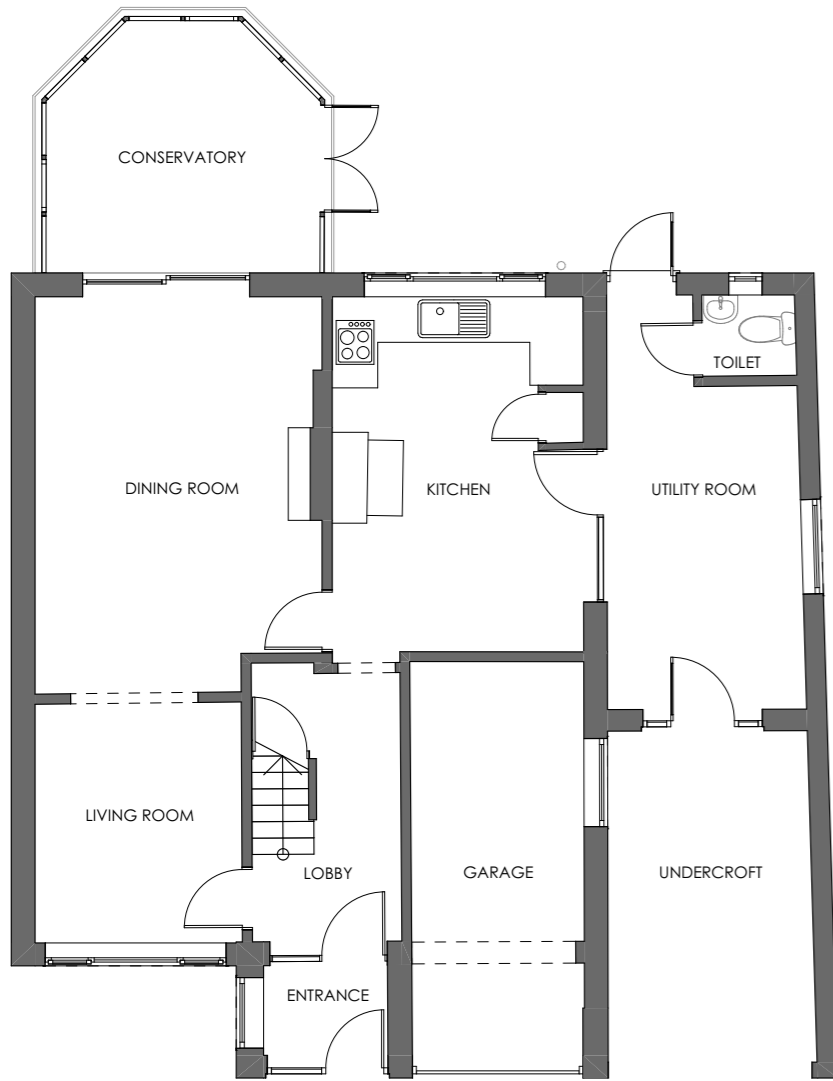

GROUND FLOOR GIA
96.12 m²

North-East Elevation ▲

Existing Ground Floor Plan

1:100

South-West Elevation ▼

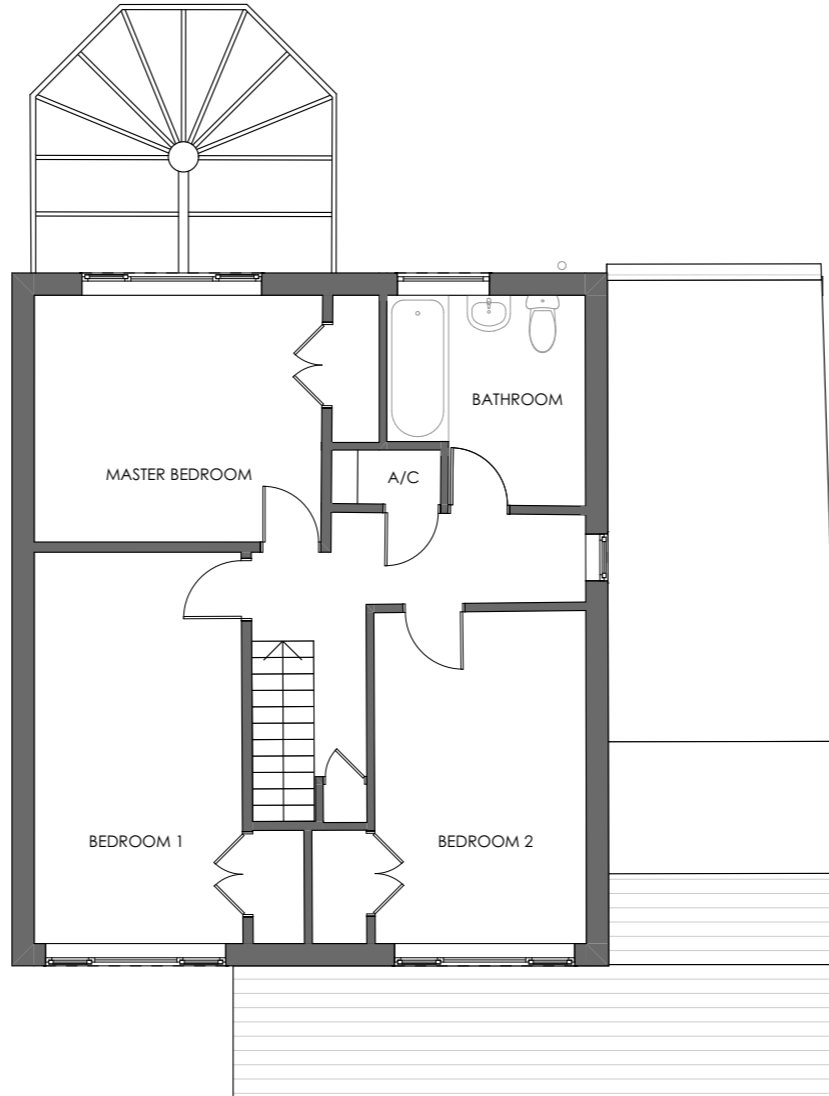

FIRST FLOOR GIA
62.55 m²

North-East Elevation ▲

Existing First Floor Plan

1:100

South-West Elevation ▼

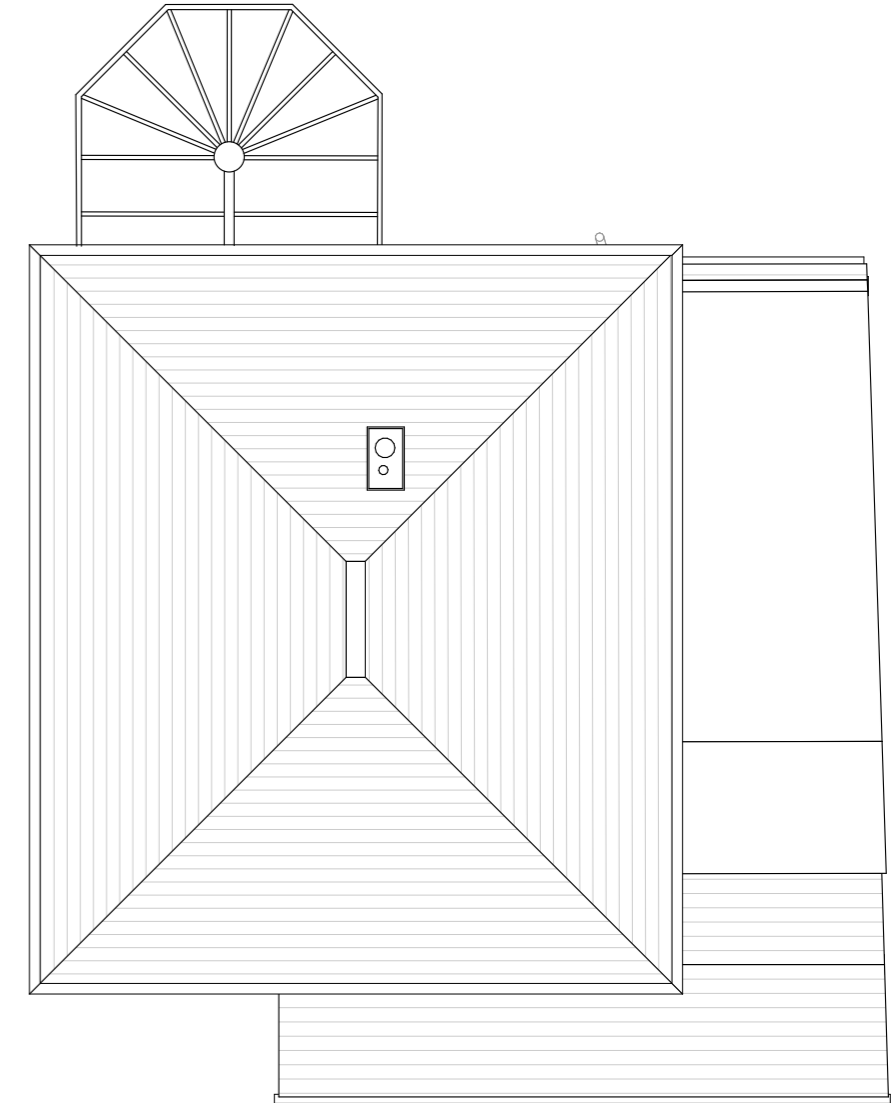

North-East Elevation ▲

Existing Roof Plan

1:100

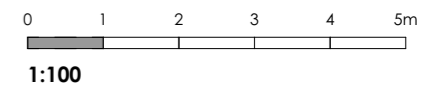
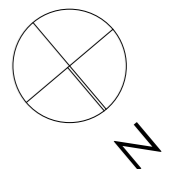

Revid	Issue Name	Change Name	Issue Date
02	Planning Issue	Issued for planning application	27/03/24

MMK STUDIO
 +44 (0) 7477282872
 office@mmkstudio.co.uk

Project
25 Merrow Woods
 Guildford
 GU1 2LQ

Scales @ A3
1:100
 Date
27/03/24
 Layout Title
Existing Floor and Roof Plan

Drawing Number		project	originator	zone	level	type	role	number	rev
2306 - MMK - 00 - ZZ - DR - A								0101	02