

South-West Elevation ▼

South-West Elevation ▼

South-West Elevation ▼

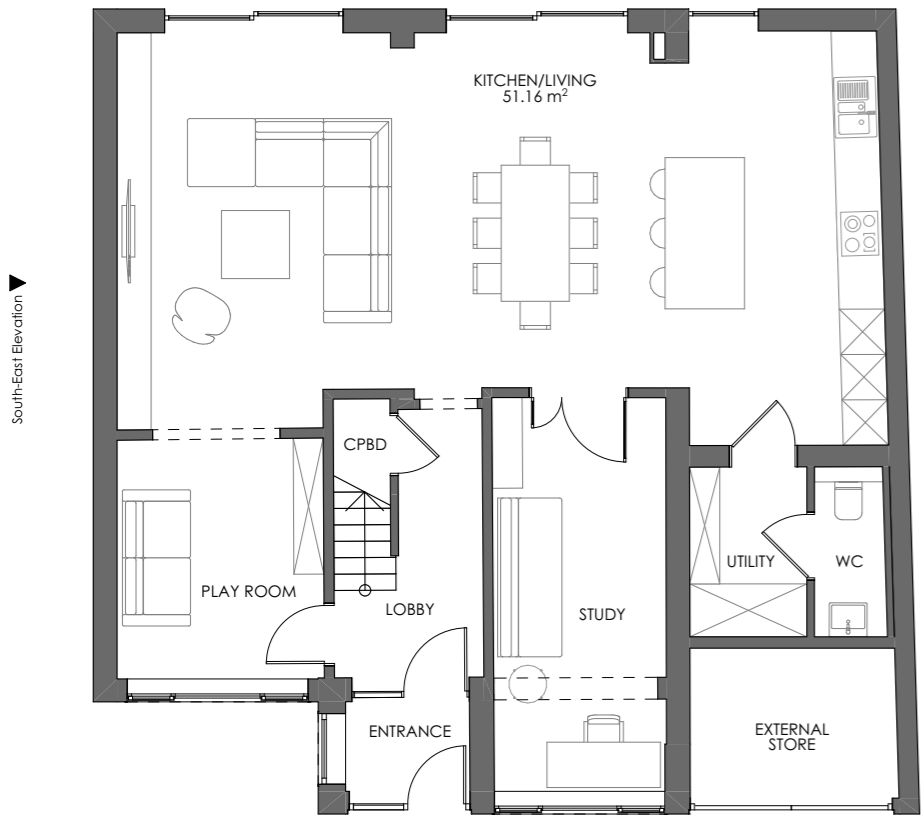

GROUND FLOOR GIA  
97.37 m<sup>2</sup>

North-East Elevation ▲

North-West Elevation ▲

South-East Elevation ▼



FIRST FLOOR GIA  
62.55 m<sup>2</sup>

North-East Elevation ▲

North-West Elevation ▲

South-East Elevation ▼

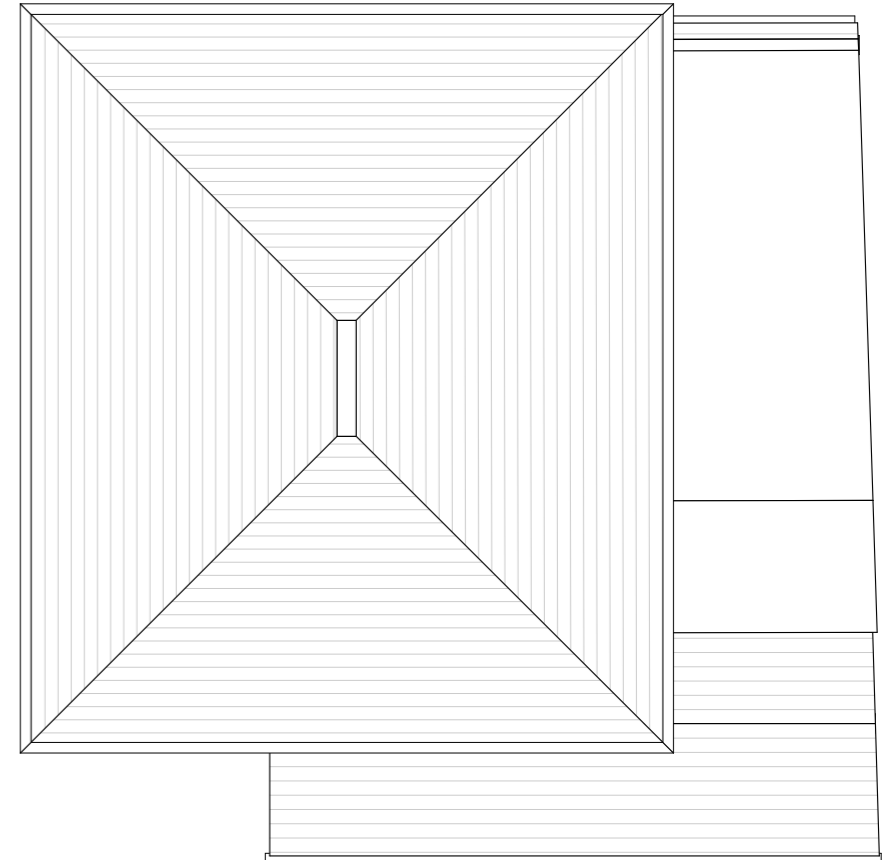

North-East Elevation ▲

North-West Elevation ▲

Proposed Ground Floor Plan 1:100

Proposed First Floor Plan 1:100

Proposed Roof Plan 1:100

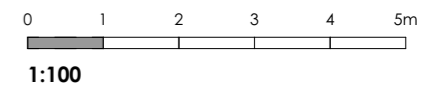
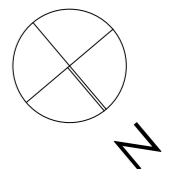

Revid	Issue Name	Change Name	Issue Date
03	Planning Issue	Issued for planning application	27/03/24

**MMK STUDIO**  
 +44 (0) 7477282872  
 office@mmkstudio.co.uk

Project  
**25 Merrow Woods**  
 Guildford  
 GU1 2LQ

Scales @ A3  
**1:100**  
 Layout Title  
**Proposed Floor and Roof Plans**

Date  
**27/03/24**

Drawing Number		project originator zone level type role		number	rev
<b>2306 - MMK - 00 - ZZ - DR - A</b>				<b>0102</b>	<b>03</b>