

EXISTING SOUTH WEST ELEVATION
Scale: 1:100

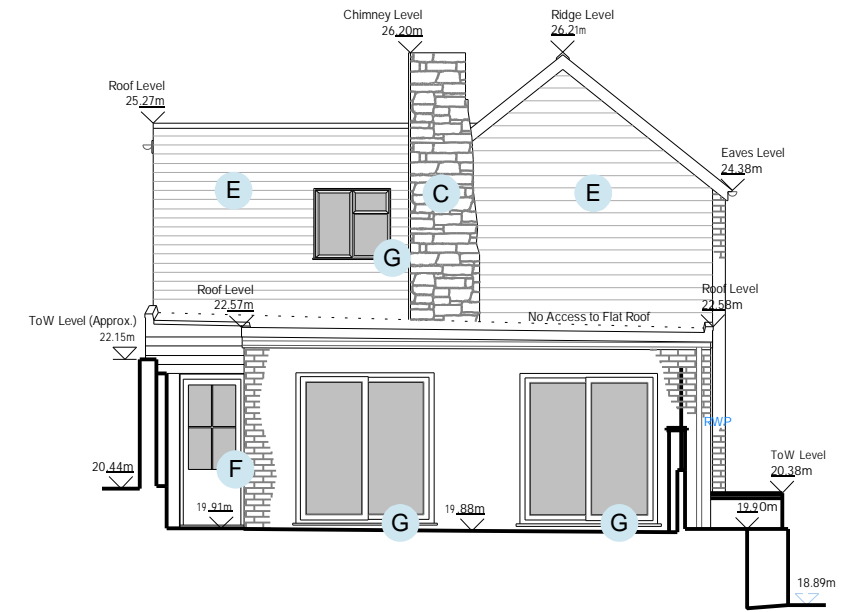

EXISTING NORTH WEST ELEVATION
Scale: 1:100

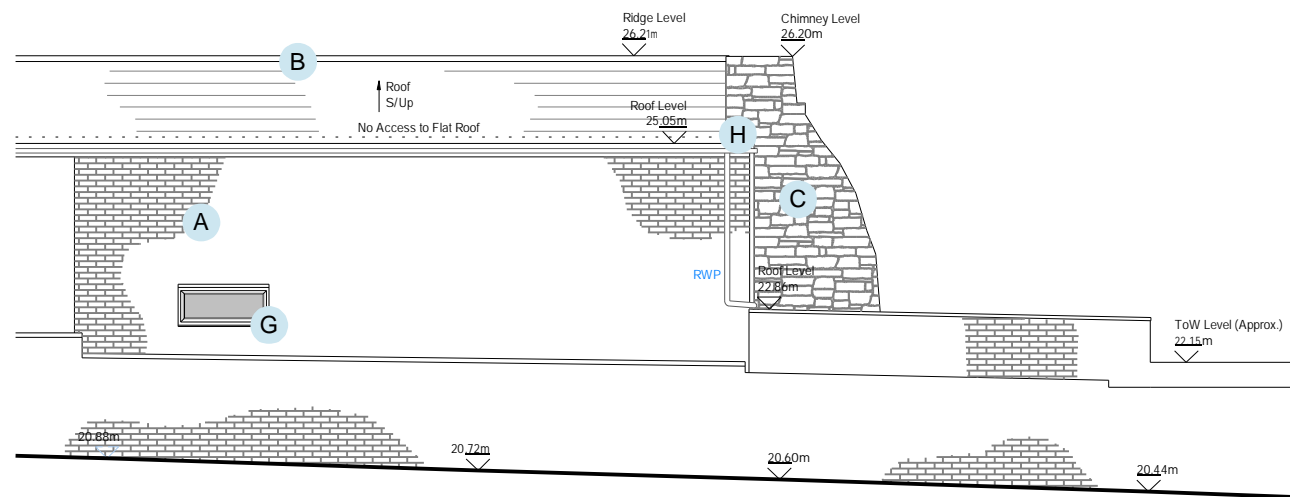



EXISTING NORTH EAST ELEVATION
Scale: 1:100

MATERIAL KEY

- A** EXISTING BUFF FACING BRICKWORK
- B** EXISTING SLATE ROOF TILES
- C** EXISTING COTSWOLD STONE
- D** EXISTING OFF-WHITE RENDER
- E** EXISTING DARK STAINED TIMBER CLADDING
- F** EXISTING TIMBER FRAME WINDOWS & DOORS
- G** EXISTING UPVC DOUBLE GLAZED WINDOWS & DOORS
- H** EXISTING UPVC RAINWATER GOODS
- I** EXISTING METAL RAILINGS & GATE



Studio: Edge Design Workshop Limited.	General Notes: Copyright © EdgeDesignWorkshop Ltd. 2024. EdgeDesignWorkshop is a limited company registered in England and Wales. Registration number 4647312. RIBA Chartered practice number 20022034. This drawing is not to be reproduced, copied or given to a third party without express permission. Do not scale drawings, dimensions govern. All dimensions shall be verified on site before proceeding with the work. All dimensions given in millimetres unless stated otherwise. All drawings to be read in conjunction with other consultants drawings and specifications. EdgeDesignWorkshop Ltd. are to be formally notified of any discrepancies.	Revision	Date	Drawn	Audited	Details of revision	Project POUND HOUSE 1HORSEFAIR STREET, CHARLTON KINGS, CHELTENHAM GL53 8JF	Project/Drawing/Revision No. 1634_303		 RIBA  architects
							Description EXTENSION AND ALTERATIONS TO EXISTING HOUSE	RIBA Stage/Status 3	Date 28/03/2024	
							Drawing Title EXISTING ELEVATIONS	Scale 1:100 @A3	Drawn/Audited KS/ JDP	