

POUND WALK

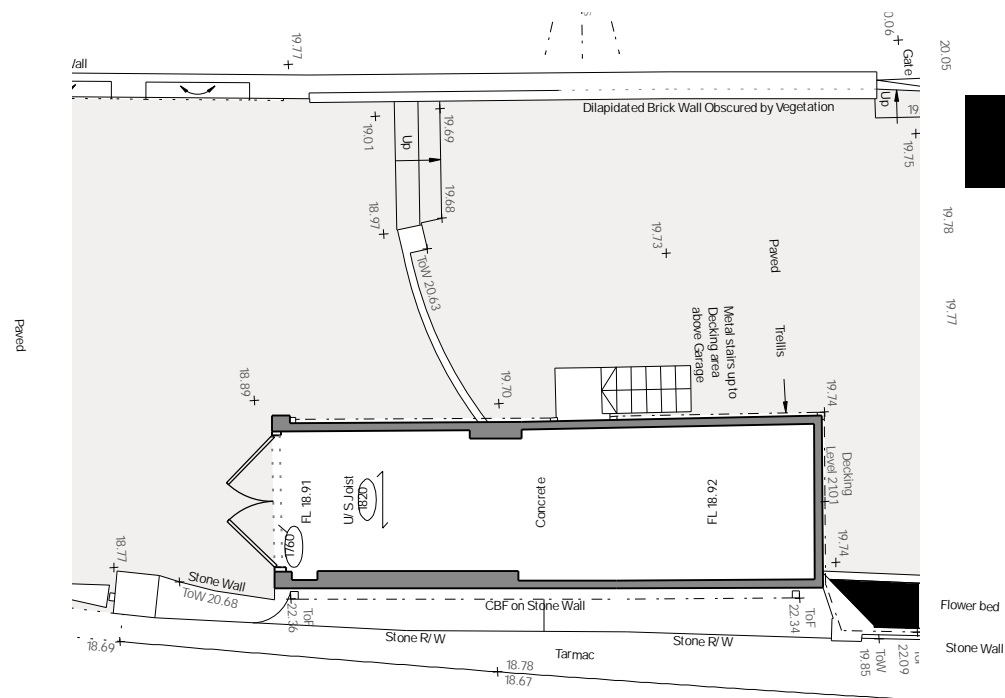

EXISTING OUTBUILDING FLOOR PLAN

Scale: 1:100

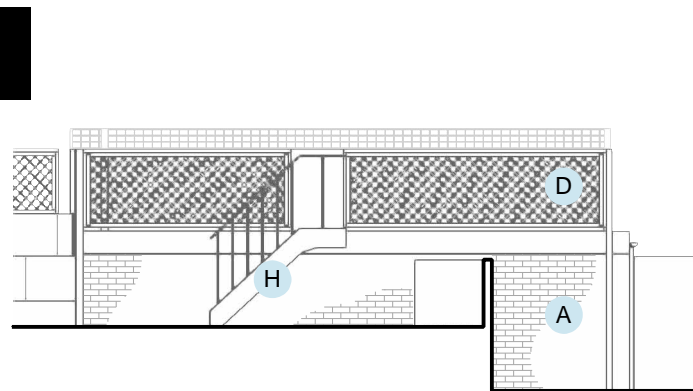

EXISTING NORTH EAST ELEVATION

Scale: 1:100

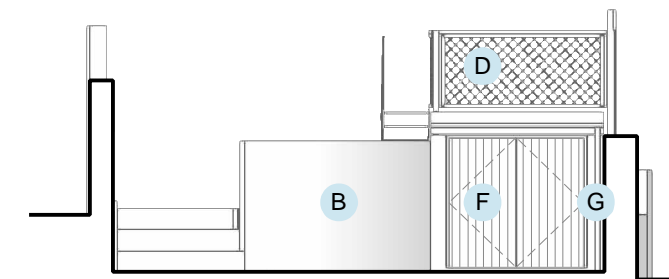

EXISTING NORTH WEST ELEVATION

Scale: 1:100

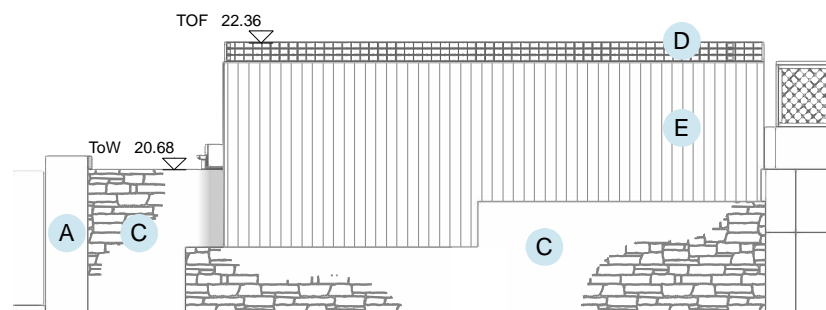

EXISTING SOUTH WEST ELEVATION

Scale: 1:100

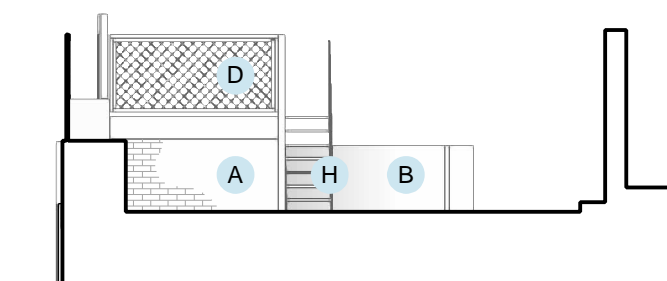

EXISTING SOUTH EAST ELEVATION

Scale: 1:100

MATERIAL KEY

- A** EXISTING WHITE PAINTED BRICKWORK
- B** EXISTING BUFF FACING BRICKWORK
- C** EXISTING COTSWOLD STONE
- D** EXISTING TIMBER TRELLIS TERRACE GUARDING
- E** EXISTING CLOSEBOARD TIMBER FENCE
- F** EXISTING TIMBER FRAME WINDOWS & DOORS
- G** EXISTING UPVC RAINWATER GOODS
- H** EXISTING METAL STAIRCASE TO ROOF TERRACE



Studio: Edge Design Workshop Limited.	General Notes: Copyright © EdgeDesignWorkshop Ltd. 2024. EdgeDesignWorkshop is a limited company registered in England and Wales. Registration number 4647312. RIBA Chartered practice number 20022034. This drawing is not to be reproduced, copied or given to a third party without express permission. Do not scale drawings, dimensions govern. All dimensions shall be verified on site before proceeding with the work. All dimensions given in millimetres unless stated otherwise. All drawings to be read in conjunction with other consultants drawings and specifications. EdgeDesignWorkshop Ltd. are to be formally notified of any discrepancies.	Revision	Date	Drawn	Audited	Details of revision	Project POUND HOUSE 1HORSEFAIR STREET, CHARLTON KINGS, CHELTENHAM GL53 8JF	Project/Drawing/Revision No. 1634_305		RIBA architects
							Description EXTENSION AND ALTERATIONS TO EXISTING HOUSE	RIBA Stage/Status 3	Date 28/03/2024	
							Drawing Title EXISTING OUTBUILDING PLAN AND ELEVATIONS	Scale 1:100 @A3	Drawn/Audited KS/ JDP	