

EXISTING BASEMENT FLOOR
Scale: 1:100

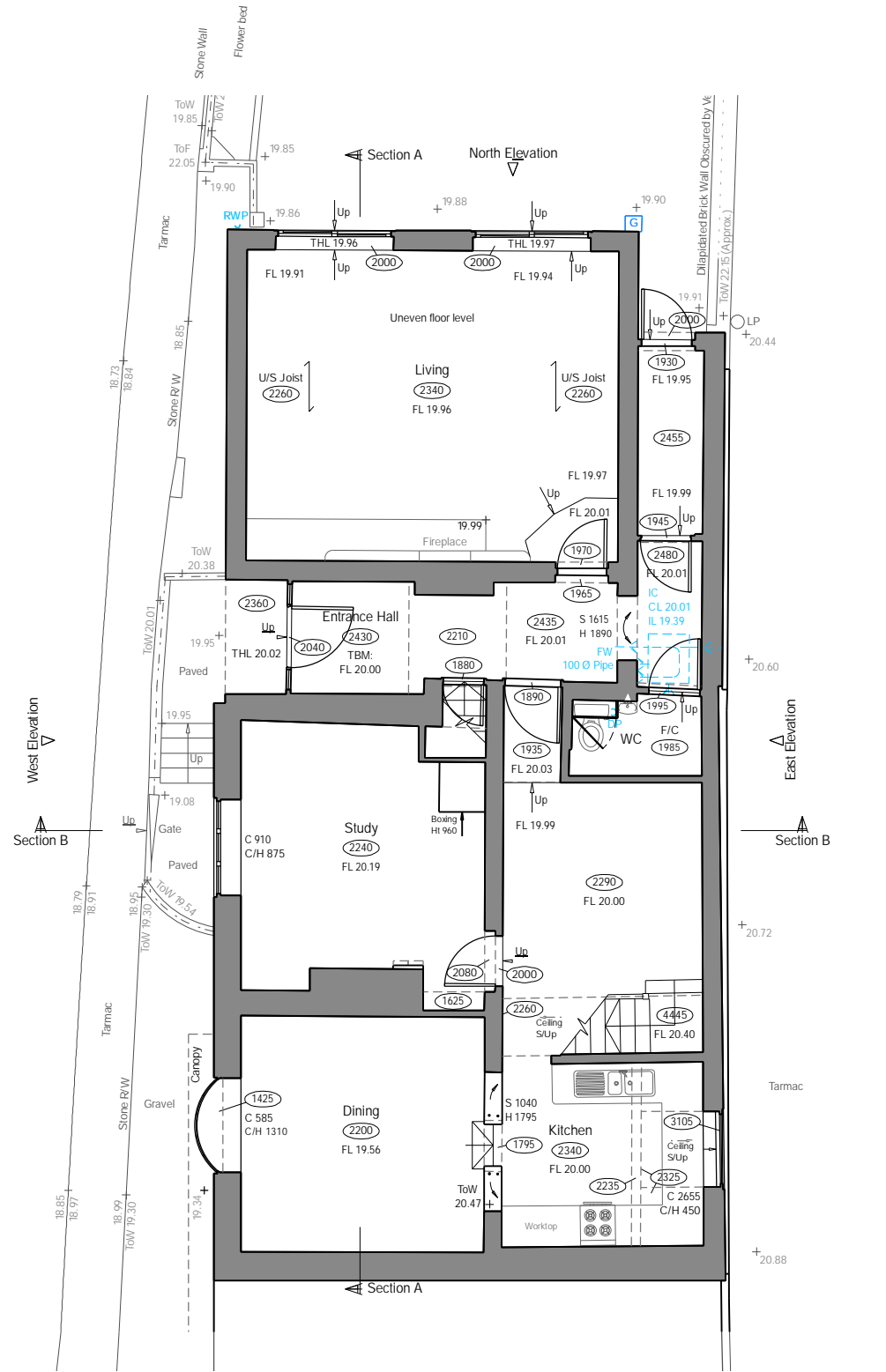

EXISTING GROUND FLOOR
Scale: 1:100

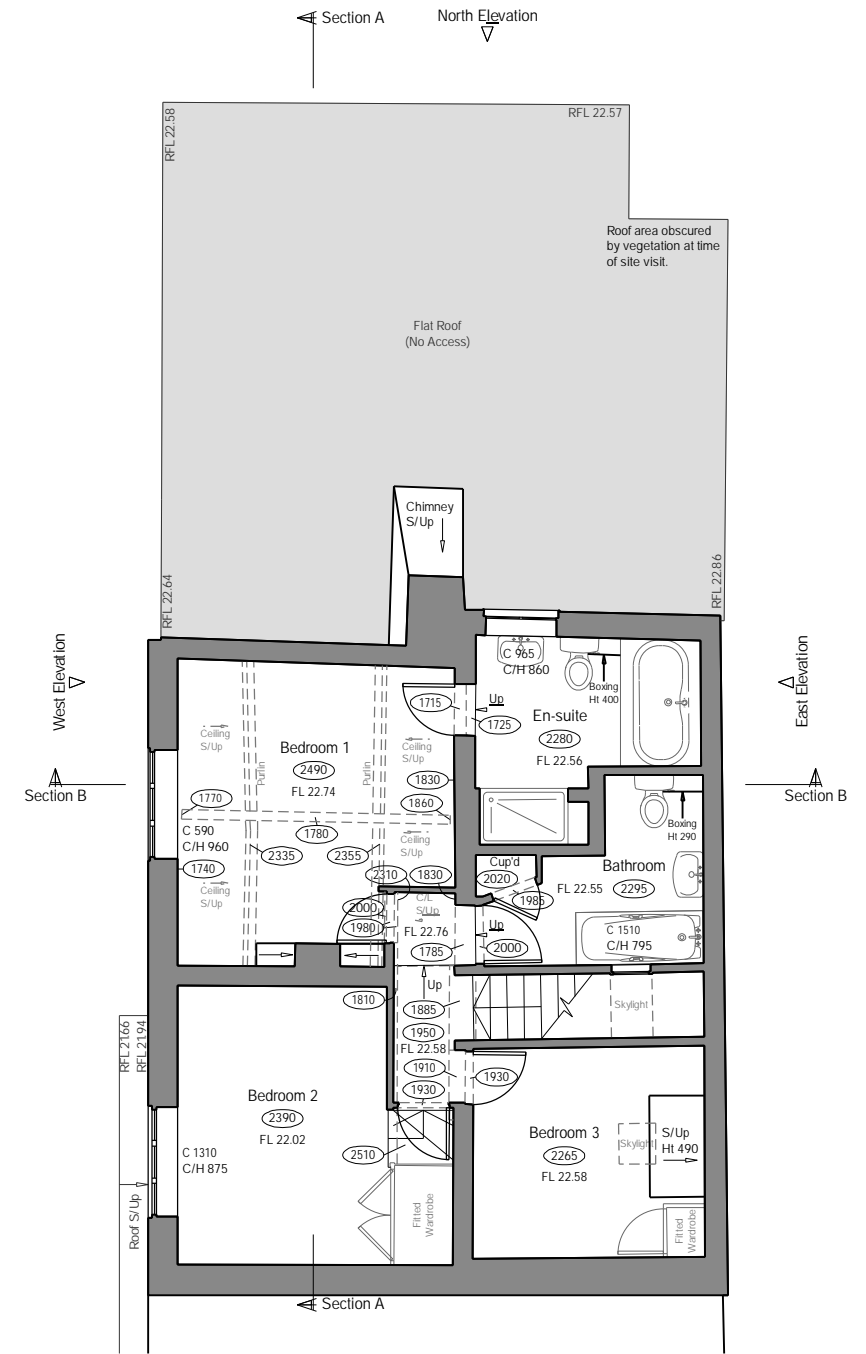

EXISTING FIRST FLOOR
Scale: 1:100

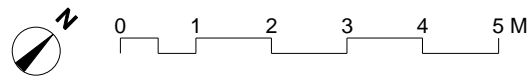

Studio: Edge Design Workshop Limited.	General Notes: Copyright © EdgeDesignWorkshop Ltd. 2024. EdgeDesignWorkshop is a limited company registered in England and Wales. Registration number 4647312. RIBA Chartered practice number 20022034. This drawing is not to be reproduced, copied or given to a third party without express permission. Do not scale drawings, dimensions govern. All dimensions shall be verified on site before proceeding with the work. All dimensions given in millimetres unless stated otherwise. All drawings to be read in conjunction with other consultants drawings and specifications. EdgeDesignWorkshop Ltd. are to be formally notified of any discrepancies.	Revision	Date	Drawn	Audited	Details of revision	Project POUND HOUSE 1HORSEFAIR STREET, CHARLTON KINGS, CHELTENHAM GL53 8JF	Project/Drawing/Revision No. 1634_302		 RIBA architects
								Description EXTENSION AND ALTERATIONS TO EXISTING HOUSE	RIBA Stage/Status 3	
							Drawing Title EXISTING FLOOR PLANS	Scale 1:100 @A3	Drawn/Audited KS/ JDP	