

Existing entrance door retained.  
 Existing shop front replaced or adapted to  
 incorporate central mullion.  
 Wbp plywood pilasters and fascia  
 in treated softwood or hardwood framing  
 with minimum flashings all painted.

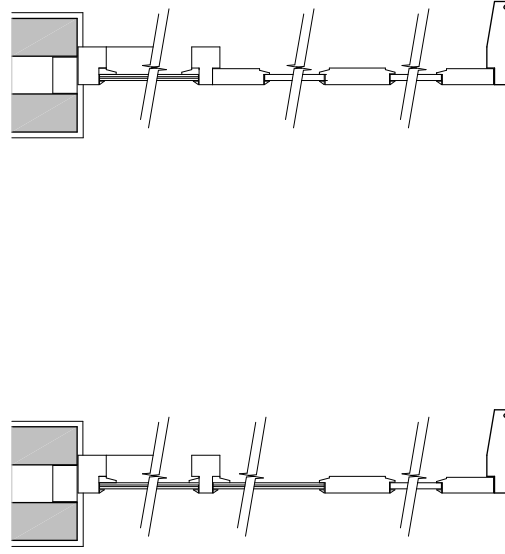

SECTION 4

SECTION 5

PLANS

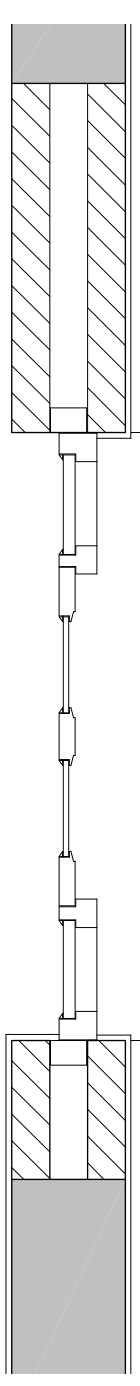

SECTION 1

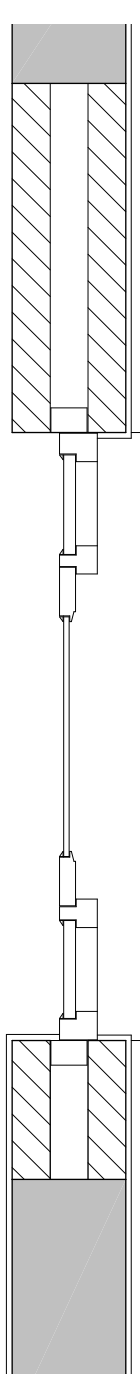

SECTION 2

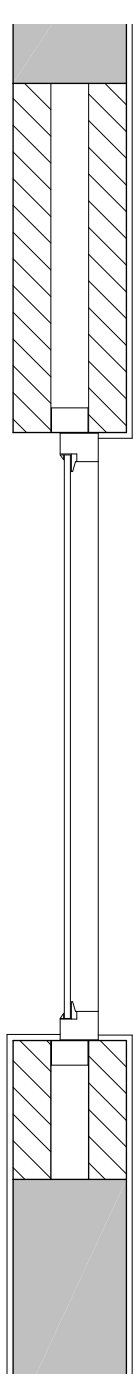

SECTION 3

--	--	--	--	--	--	--	--	--	--

Revisions

Project  
 4-6 BATH ROAD CHELTENHAM  
 CONDITION 4 DISCHARGE  
 FLAT ENTRANCE DOOR

Drawing No. 484- 10 CD 4B  
 Scale 1:20 @ A3  
 Date February 2024

ARCHITECNICS 01242 234351  
 BUILDING DESIGN AND PROJECT MANAGEMENT  
 27 Cambray Place Cheltenham GL50 1JN