

Section 1-1/ Existing

01

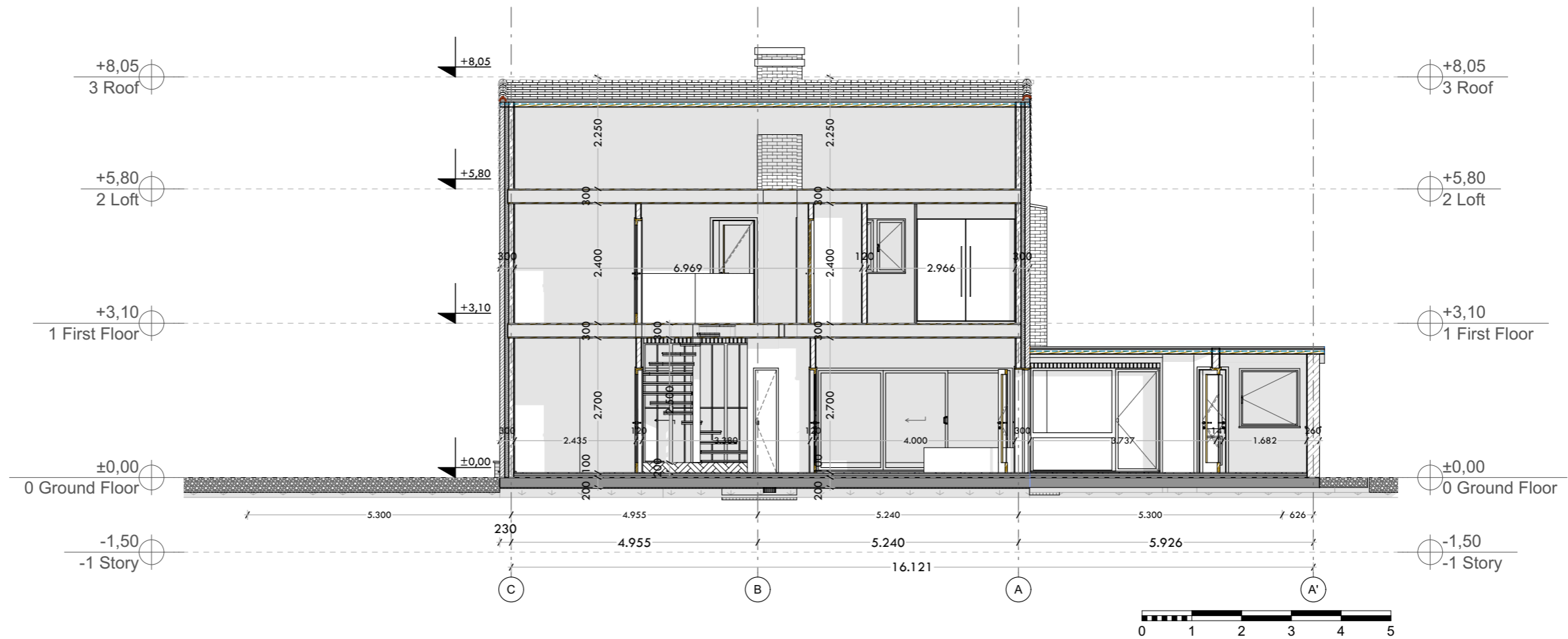

Section 2-2/ Existing

02

| | | | | | | | | | |
|--|---|-----------------------------|------------|--|-------|--------------|---------------------|-------|----------|
| Companies | | HOUSE RECONSTRUCTION | | Authors | stamp | project code | Developed Design | scale | revision |
| Proscos Consultancy Ltd, 23 Ross Court, 81 Putney Hill London SW15 3NY United Kingdom | | | | Dan Prosenica M.Arch.R.I.B.A Redzo Kasumovich M.Arch. | | | phase: RIBA Stage 3 | 1:100 | 05 |
| Client | site location | associates | date | drawing name | | page number | | | |
| Rod Milicevic | Harthall Lane Hemel Hempstead, London, UK | | 29.3.2024. | Section 1-1/ Existing, Section 2-2/ Existing | | A.02.1 | | | |