

PROPOSED NORTH AND WEST ELEVATIONS . . .

14 MARLOCK CLOSE, FISKERTON, SOUTHWELL, NG25 0UB



- Rooflights:**
Proposed slate tile
- Materials:**
Proposed Red Brick
- Rooflights:**
Existing rooflight to be moved to accommodate proposed internal layout.
- Materials:**
Proposed insulated white render
- Windows and Doors:**
Proposed Window
- Windows and Doors:**
Proposed composite door
- Feature:**
Proposed 600mm brick plinth, brick to match dwelling exact type TBC

North
1 : 100

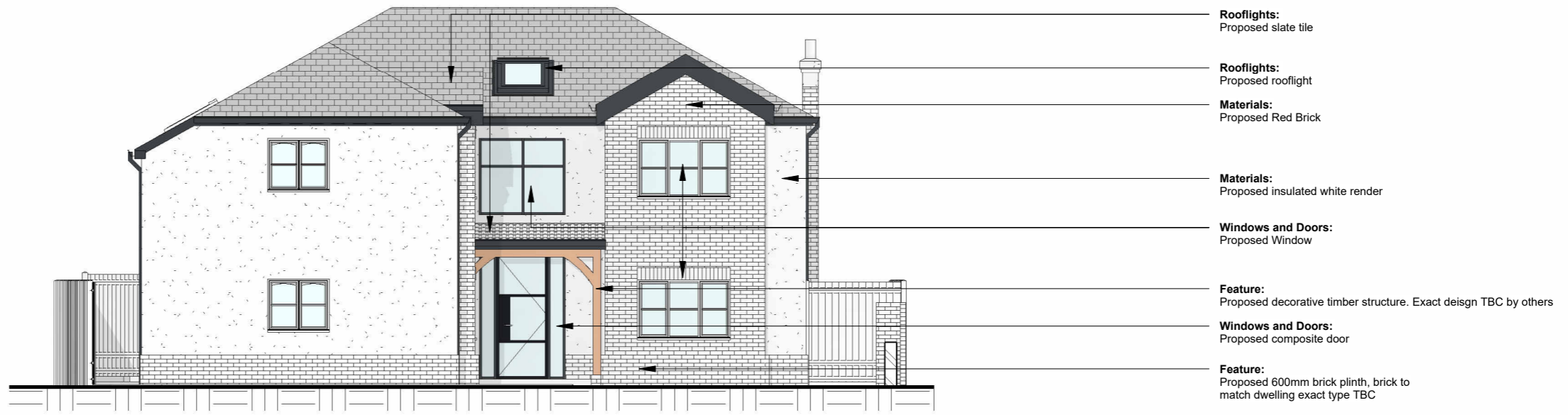

- Rooflights:**
Proposed slate tile
- Rooflights:**
Proposed rooflight
- Materials:**
Proposed Red Brick
- Materials:**
Proposed insulated white render
- Windows and Doors:**
Proposed Window
- Feature:**
Proposed decorative timber structure. Exact design TBC by others
- Windows and Doors:**
Proposed composite door
- Feature:**
Proposed 600mm brick plinth, brick to match dwelling exact type TBC

West
1 : 100

*All existing windows to be replaced and upgraded with aluminium framed windows colour RAL 7016 to match the proposed windows.

Do not scale from drawing. AM2 Ltd accept no responsibility for any dimensions obtained by measuring or scaling from this drawing and no reliance should be placed on such dimensions. If no dimension is given, it is the responsibility of the recipient to obtain the dimension specifically from the author or by site measurement. The sizing of all structural and service elements must always be checked against the relevant engineer's drawings. No reliance should be placed upon sizing information shown on this drawing.