

**Client:**

Jon Unsworth

**Site Address:**

38 The Warrings  
Heskin  
PR7 5NZ

**Description:**

Single Storey Rear Extension

**Planning Information**

Householder Planning Application to be Submitted to Chorley Council

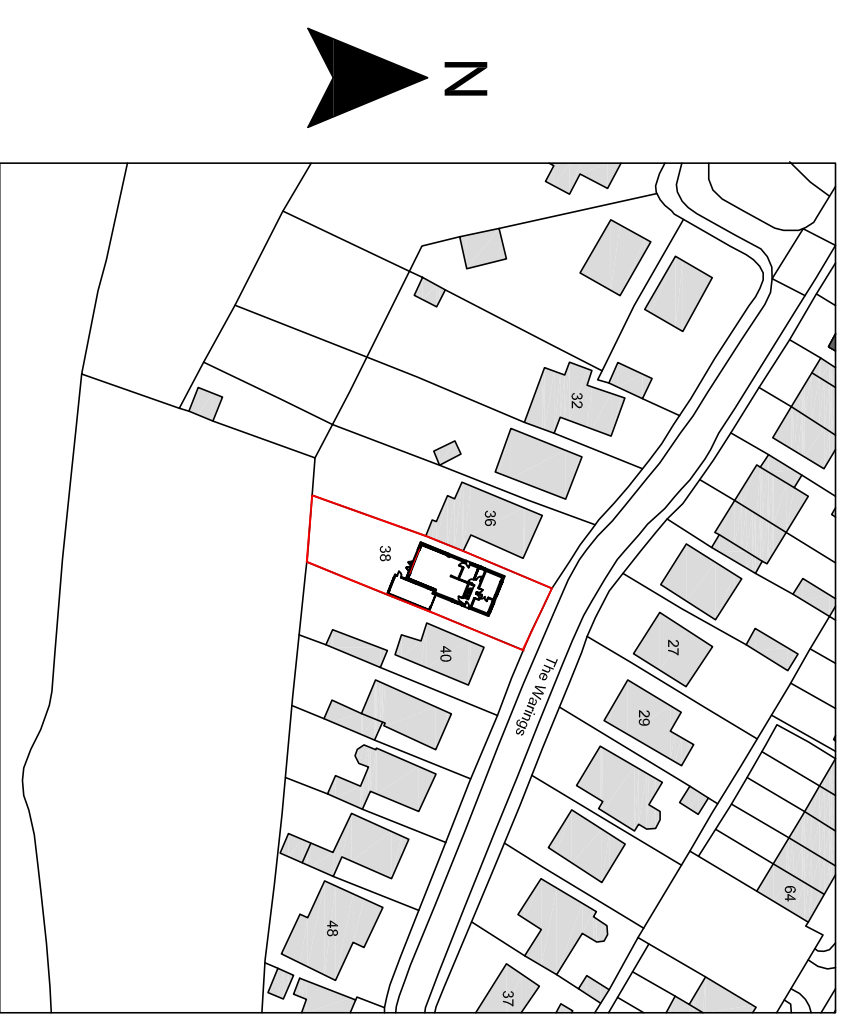

Site Location (1:1250)

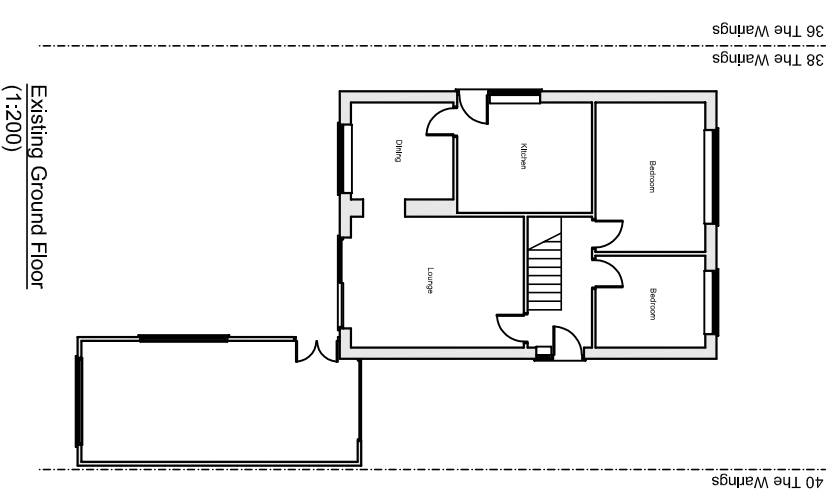

Existing Ground Floor (1:200)

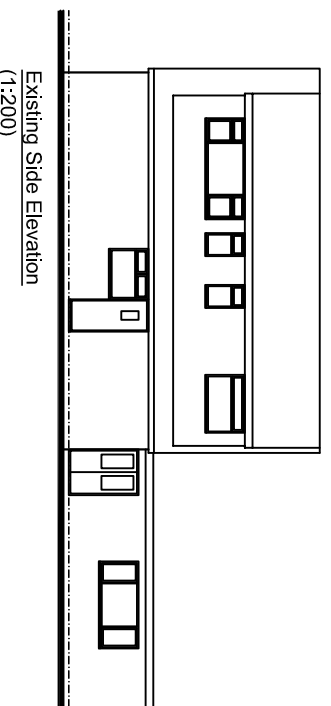

Existing Side Elevation (1:200)

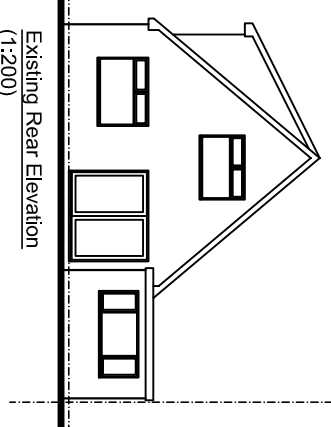

Existing Rear Elevation (1:200)

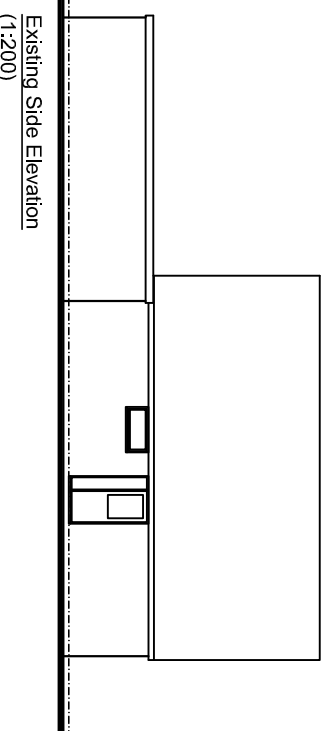

Existing Side Elevation (1:200)



A	Issued for Planning Approval	20.03.24
re/hskin	Revision details	Date
sl/rk		

**PlanXtend**

Job  
38 The Warrings  
Heskin  
PR7 5NZ

Title  
Project Details, Site Location,  
and Existing Plans

date	scale	drawn
Mar 24	As Shown @ A3	
DWG Number	TW-01	rev
		A