

ELEVATIONS

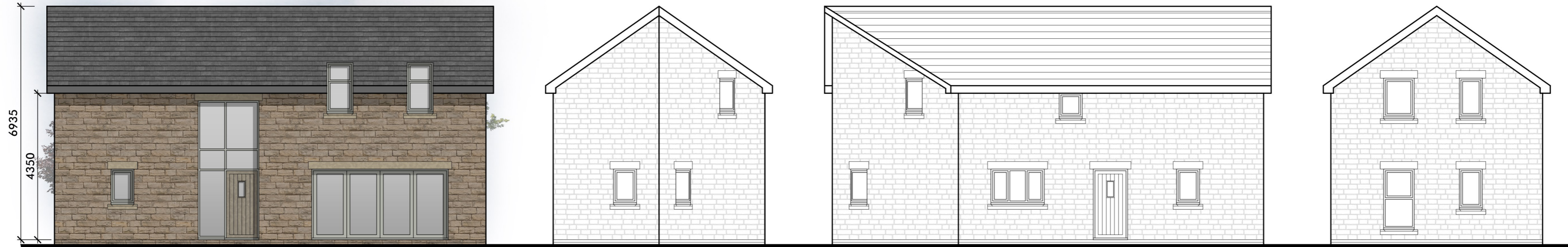

FRONT

SIDE (R)

REAR

SIDE (L)

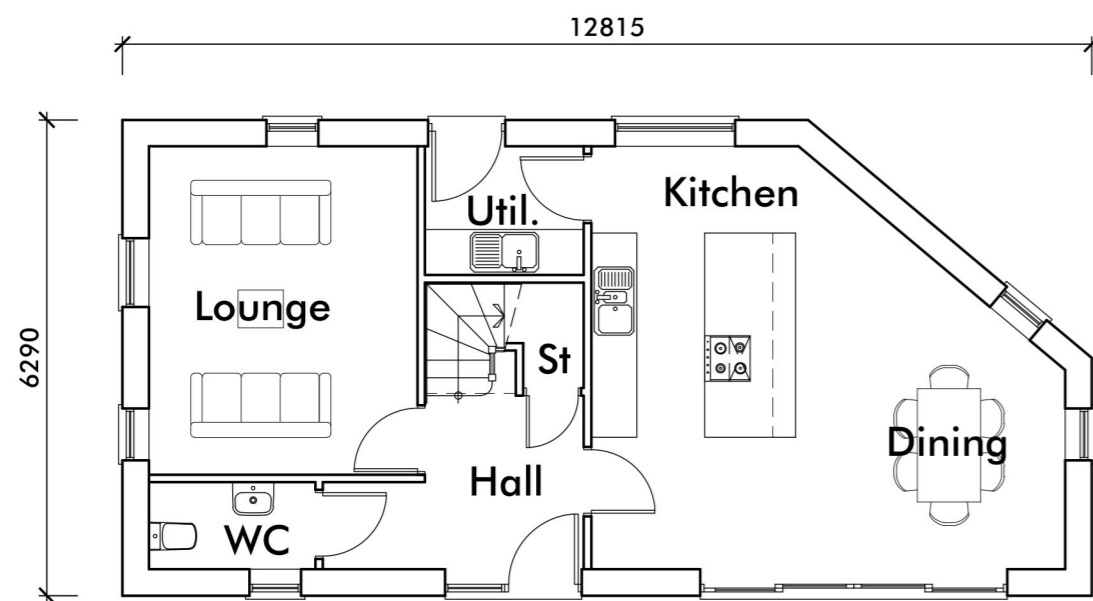

GF PLAN

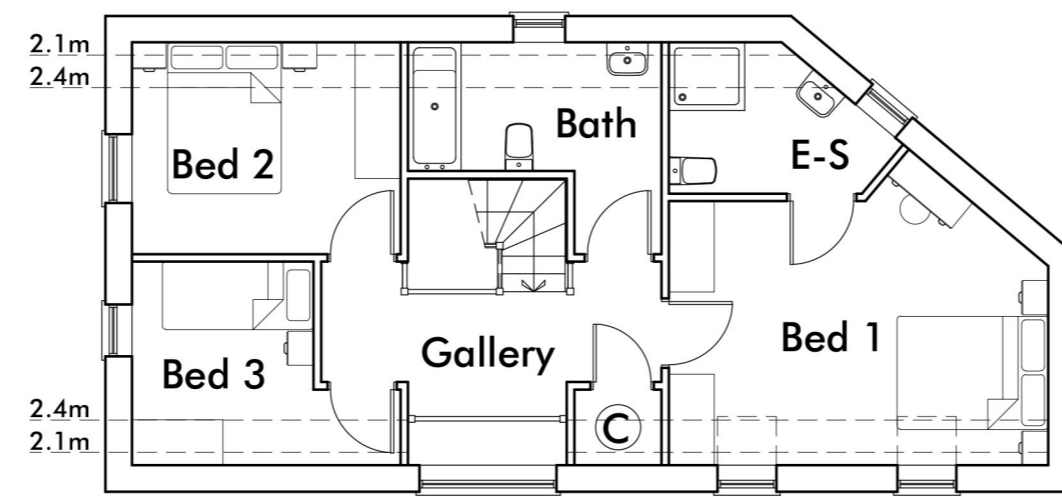

FF PLAN

FLOOR AREAS
 Ground Floor: 673ft² / 62.51m²
 First Floor: 622ft² / 57.82m²
 Total: 1295ft² / 120.33m²

Revision Notes:

CLIENT	Primrose Holdings (1995) Ltd		
PROJECT	Proposed Residential Development at Rotherham Top Farm, Preston Road, Whittle-le-Woods, Chorley, PR6 7PG		
DRAWING	Proposed House Type 3H1295 (Plot 3)		
DRAWN	EGR	DATE	20/03/24
SCALE	1:100	SHEET	A2
		NUMBER	23/076/P07
		REVISION	-

PROVISIONAL 20/03/24

