

ELEVATIONS



FRONT

SIDE (R)

REAR

SIDE (L)

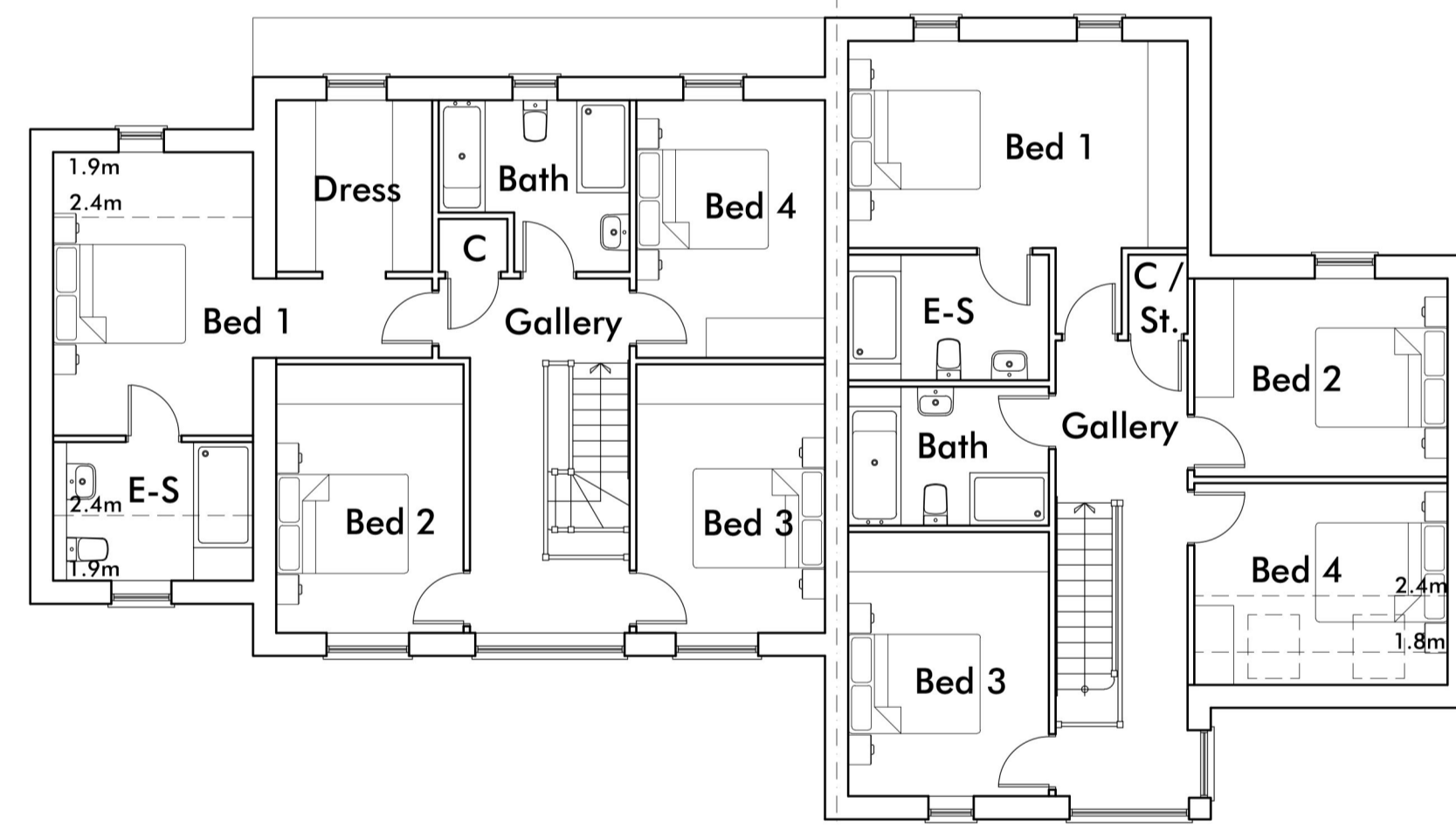
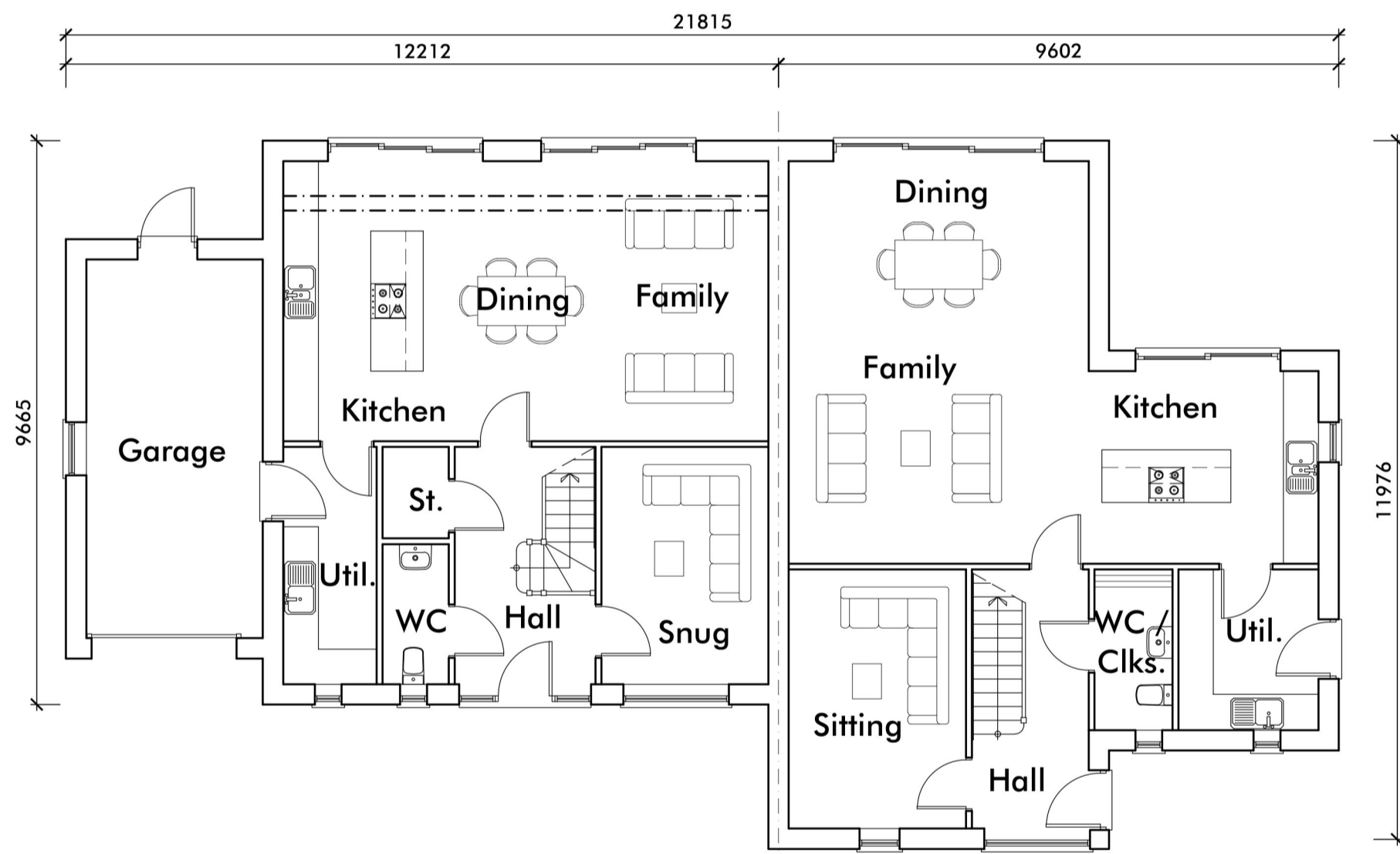

PLOT 3
GF PLAN

PLOT 4

PLOT 3
FF PLAN

PLOT 4

FLOOR AREAS - PLOT 3
Ground Floor: 802ft² / 74.52m²
First Floor: 896ft² / 83.20m²
Total: 1698ft² / 157.72m²

Total (incl. Garage): 1909ft² / 177.35m²

FLOOR AREAS - PLOT 4
Ground Floor: 893ft² / 82.95m²
First Floor: 859ft² / 79.77m²
Total: 1752ft² / 162.72m²

Revision Notes:

CLIENT	Primrose Holdings (1995) Ltd				
PROJECT	Proposed Residential Development at Rotherham Top Farm, Preston Road, Whittle-le-Woods, Chorley, PR6 7PG				
DRAWING	Proposed House Types 4H1698 (Plot 3) & 4H1752 (Plot 4)				
DRAWN	WA	DATE	29/01/24	NUMBER	23/076/P05
SCALE	1:100	SHEET	A1	REVISION	-

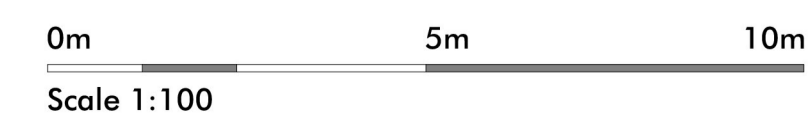

LMP ARCHITECTS

213 Preston Road, Whittle-le-Woods, Chorley, Lancashire, PR6 7PS
Telephone: 01257 261555 | Website: www.lmparchitects.co.uk
Trading name of Lawson Margerison Practice Ltd. Registered in England and Wales No. 5597973 ©