

ELEVATIONS



FRONT

SIDE (R)

REAR

SIDE (L)

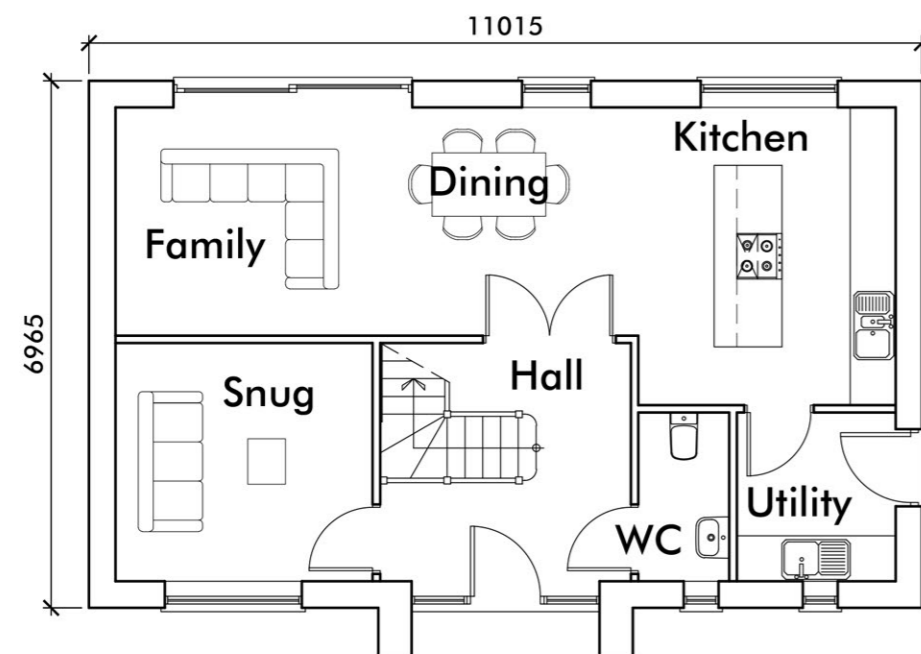

GF PLAN

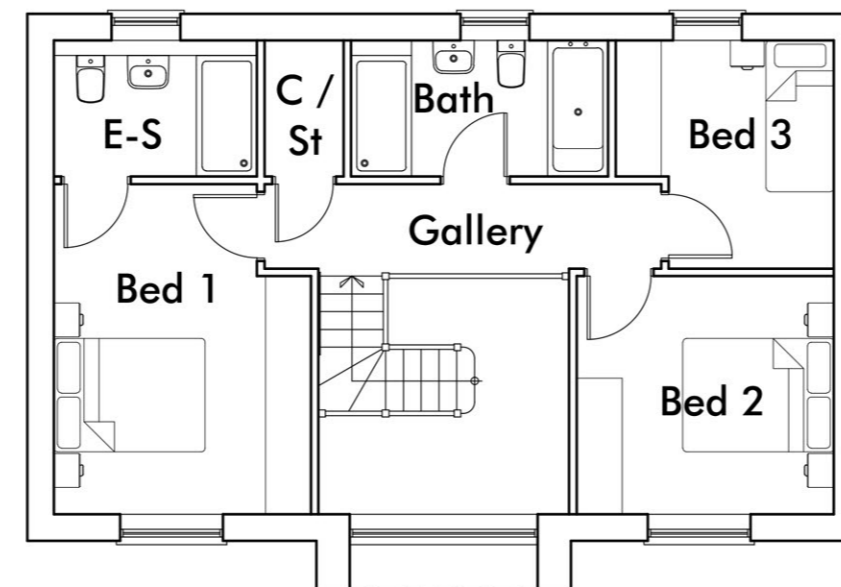

FF PLAN

FLOOR AREAS
 Ground Floor: 696ft² / 64.62m²
 First Floor: 573ft² / 53.20m²
 Total: 1269ft² / 117.82m²

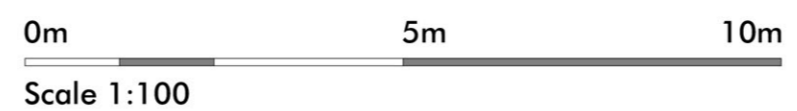

Revision Notes:

CLIENT	Primrose Holdings (1995) Ltd				
PROJECT	Proposed Residential Development at Rotherham Top Farm, Preston Road, Whittle-le-Woods, Chorley, PR6 7PG				
DRAWING	Proposed House Type 3H1269 (Plot 2)				
DRAWN	JAL	DATE	14/01/24	NUMBER	23/076/P04
SCALE	1:100	SHEET	A2	REVISION	-