

# ELEVATIONS

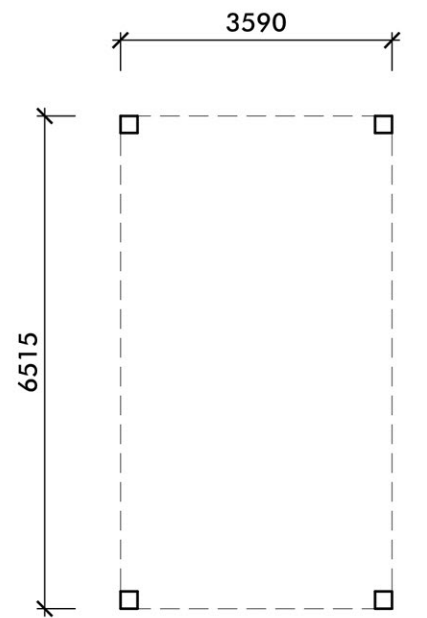

## GF PLAN

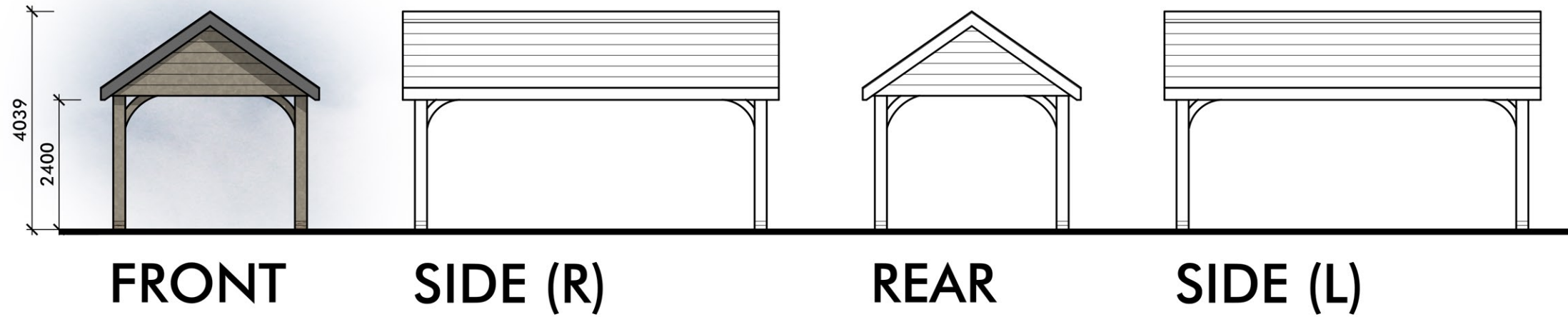
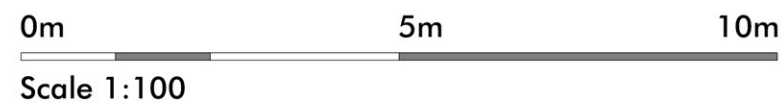

CLIENT	Primrose Holdings (1995) Ltd				
PROJECT	Proposed Residential Development at Rotherham Top Farm, Preston Road, Whittle-le-Woods, Chorley, PR6 7PG				
DRAWING	Detached Single Oak Canopy - Proposed Floor Plan & Elevations				
DRAWN	EGR	DATE	14/01/24	NUMBER	23/076/G02
SCALE	1:100	SHEET	A3	REVISION	-



213 Preston Road, Whittle-le-Woods, Chorley, Lancashire, PR6 7PS  
 Telephone: 01257 261555 | Website: [www.lmparchitects.co.uk](http://www.lmparchitects.co.uk)  
 Trading name of Lawson Margerison Practice Ltd. Registered in England and Wales No. 5597973 ©