

# ELEVATIONS



FRONT

SIDE (L)

REAR

SIDE (R)

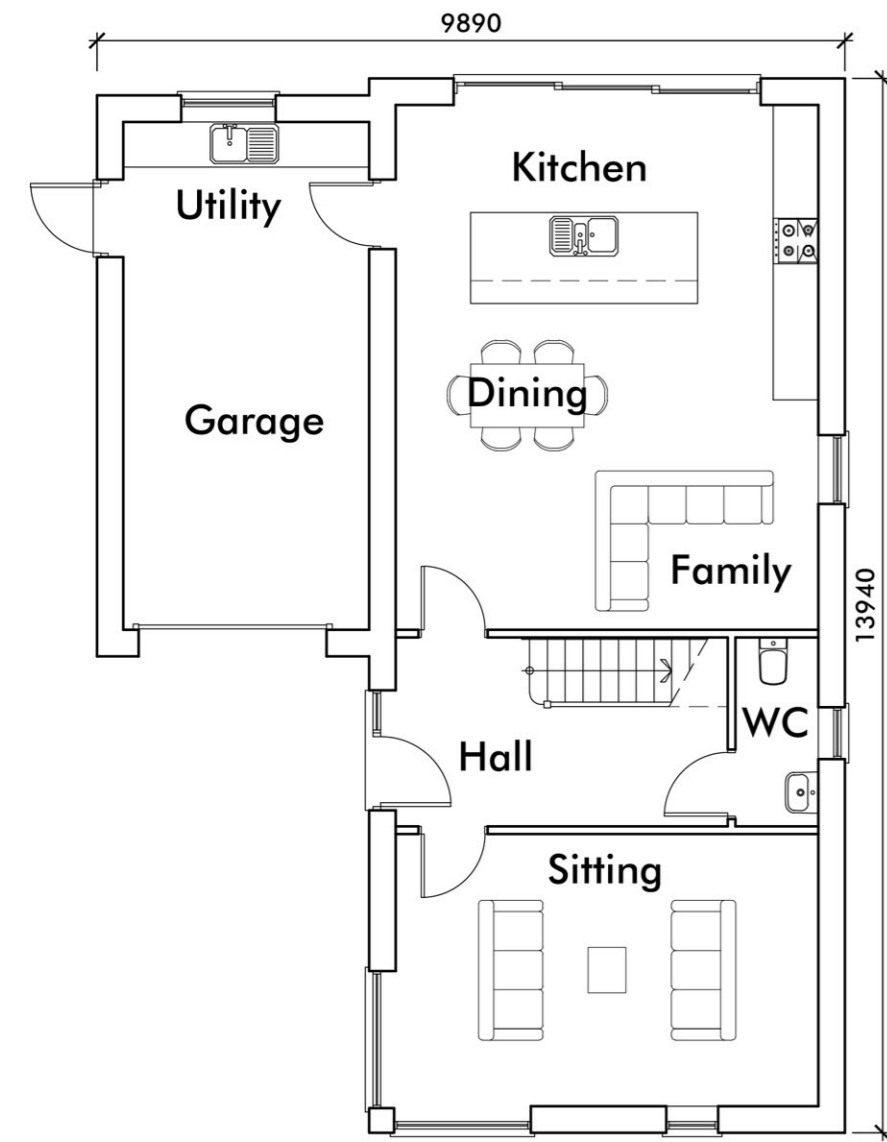

GF PLAN

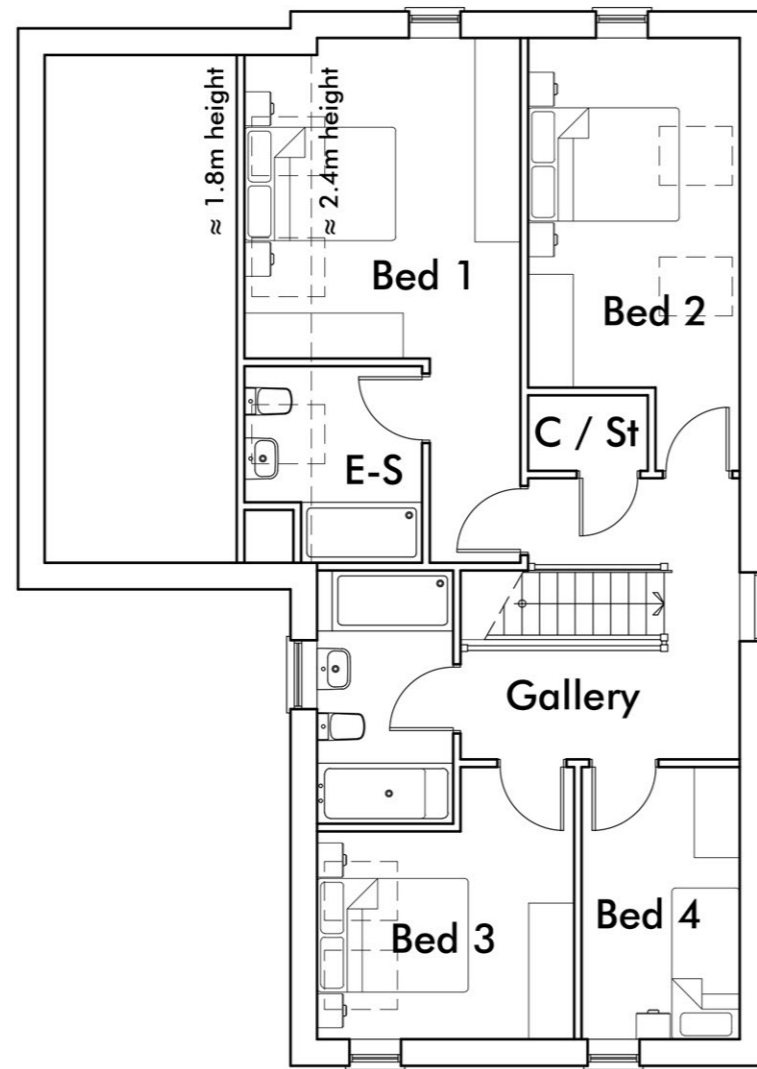

FF PLAN

FLOOR AREAS  
 Ground Floor: 797ft<sup>2</sup> / 74.01m<sup>2</sup>  
 First Floor: 836ft<sup>2</sup> / 77.62m<sup>2</sup>  
 Total: 1633ft<sup>2</sup> / 151.63m<sup>2</sup>  
 Total (incl. Garage): 1868ft<sup>2</sup> / 173.45m<sup>2</sup>

Revision Notes:

CLIENT	Primrose Holdings (1995) Ltd				
PROJECT	Proposed Residential Development at Rotherham Top Farm, Preston Road, Whittle-le-Woods, Chorley, PR6 7PG				
DRAWING	Proposed House Type 4H1633 (Plot 5)				
DRAWN	JAL	DATE	14/01/24	NUMBER	23/076/P06
SCALE	1:100	SHEET	A2	REVISION	-

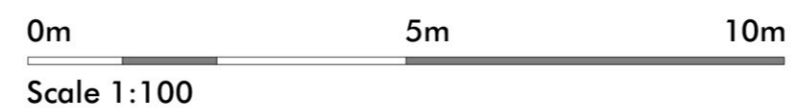

**LMP ARCHITECTS**

213 Preston Road, Whittle-le-Woods, Chorley, Lancashire, PR6 7PS  
 Telephone: 01257 261555 | Website: www.lmparchitects.co.uk  
 Trading name of Lawson Margerison Practice Ltd. Registered in England and Wales No. 5597973 ©