

ELEVATIONS

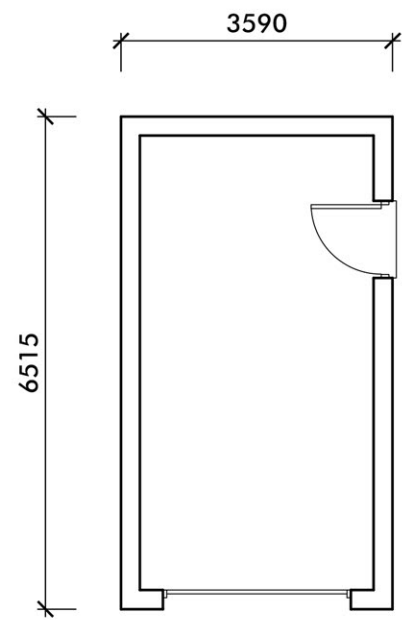

GF PLAN

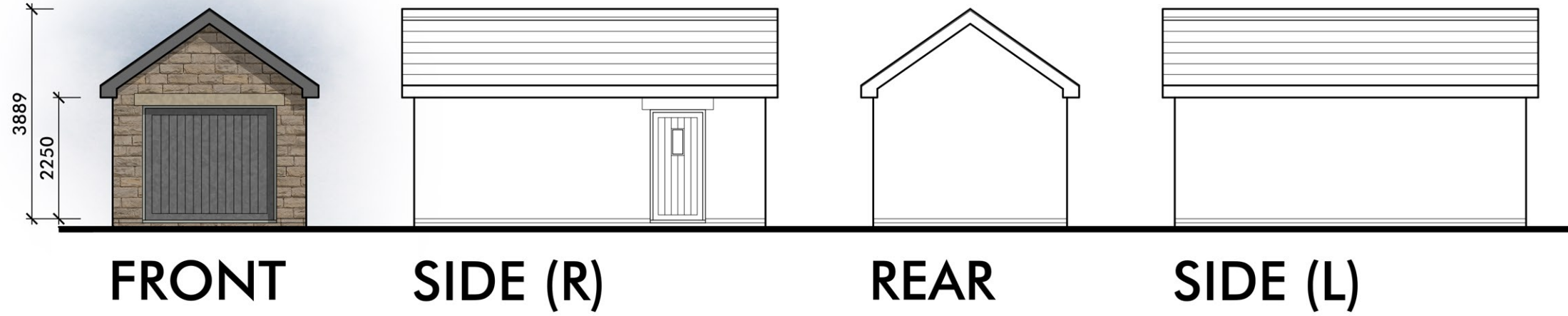
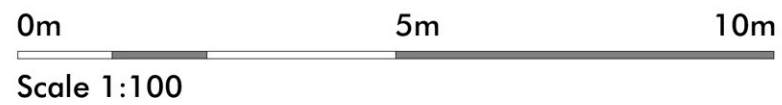

CLIENT	Primrose Holdings (1995) Ltd			
PROJECT	Proposed Residential Development at Rotherham Top Farm, Preston Road, Whittle-le-Woods, Chorley, PR6 7PG			
DRAWING	Detached Single Garage - Proposed Floor Plan & Elevations			
DRAWN	EGR	DATE	14/01/24	NUMBER 23/076/G01
SCALE	1:100	SHEET	A3	REVISION -



213 Preston Road, Whittle-le-Woods, Chorley, Lancashire, PR6 7PS
 Telephone: 01257 261555 | Website: www.lmparchitects.co.uk
 Trading name of Lawson Margerison Practice Ltd. Registered in England and Wales No. 5597973 ©