



Plot 6  
REAR

proposed single storey extension

Plot 7

proposed single storey extension

Plot 7  
SIDE (L)

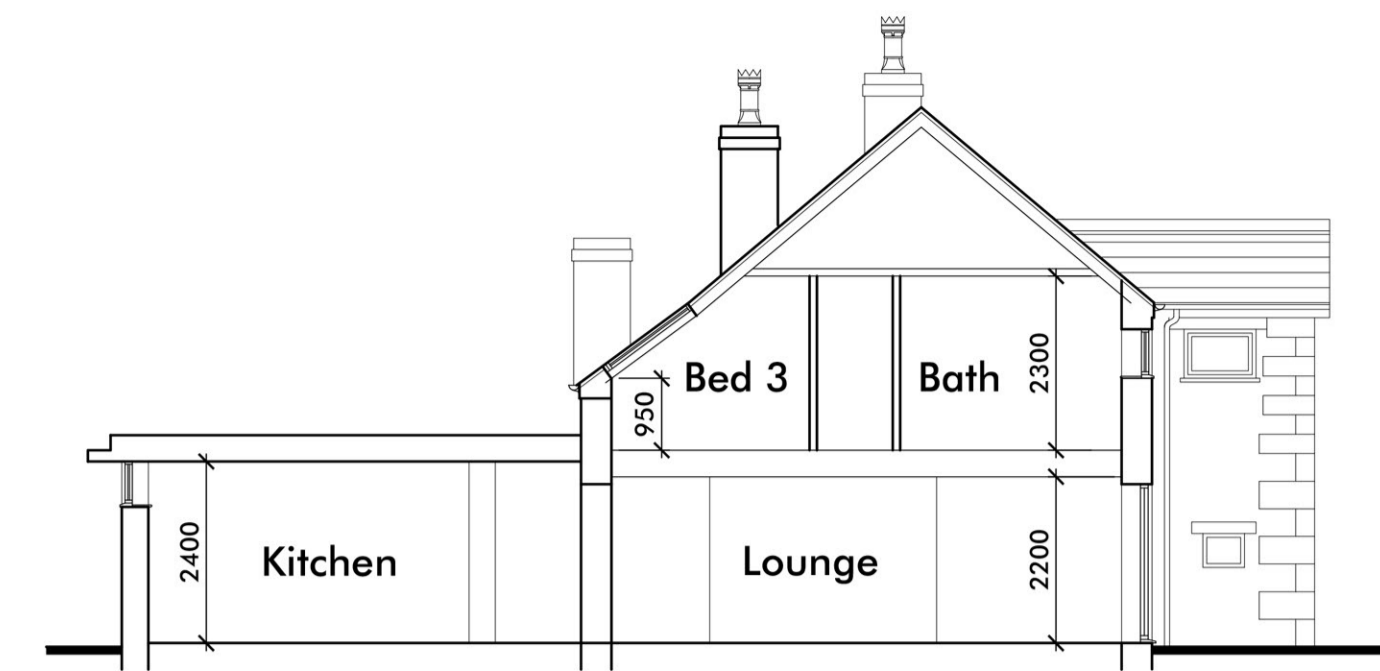

Plot 7  
SECTION



Plot 7  
FRONT

form new opening for french doors

Plot 6

demolish extg. conservatory

Plot 6  
SIDE (R)

proposed single storey extensions

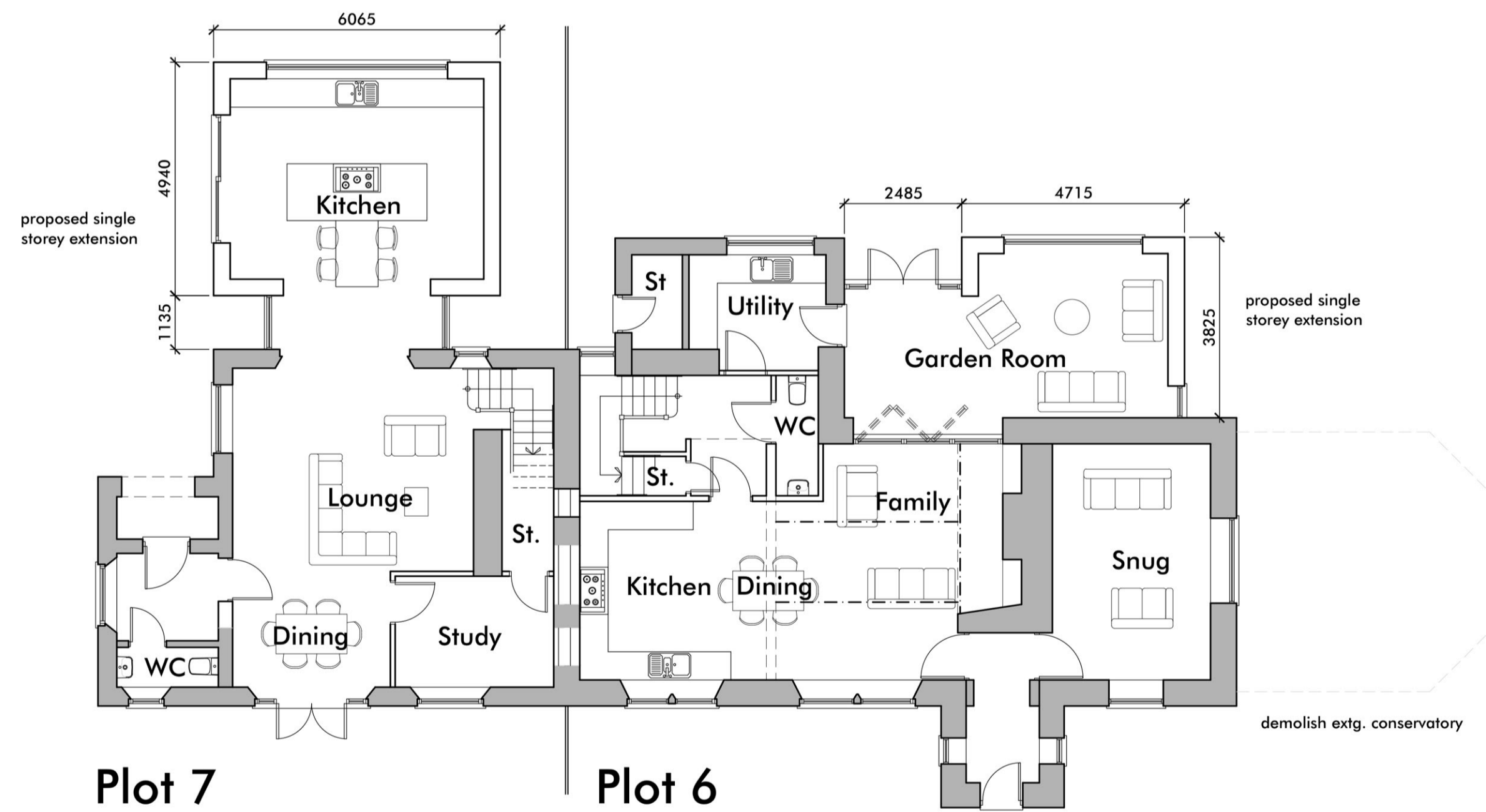

Plot 7  
GROUND FLOOR PLAN

GF 81.88m<sup>2</sup>  
FF 55.75m<sup>2</sup>  
Total 137.63m<sup>2</sup> (1481ft.<sup>2</sup>)

GF 114.39m<sup>2</sup>  
FF 77.44m<sup>2</sup>  
Total 191.83m<sup>2</sup> (2064ft.<sup>2</sup>)



Plot 7  
FIRST FLOOR PLAN

0m 5m 10m  
Scale 1:100

Revision Notes:

CLIENT	Primrose Holdings (1995) Ltd				
PROJECT	Proposed Residential Development at Rotherham Top Farm, Preston Road, Whittle-le-Woods, Chorley, PR6 7PG				
DRAWING	Plots 6 & 7 - Proposed Floor Plans & Elevations				
DRAWN	ASL	DATE	14/01/24	NUMBER	23/076/P02
SCALE	1:100	SHEET	A1	REVISION	-

**LMP ARCHITECTS**

213 Preston Road, Whittle-le-Woods, Chorley, Lancashire, PR6 7PS  
Telephone: 01257 261555 | Website: www.lmparchitects.co.uk  
Trading name of Lawson Margerison Practice Ltd. Registered in England and Wales No. 5597973 ©