

FRONT ELEVATION

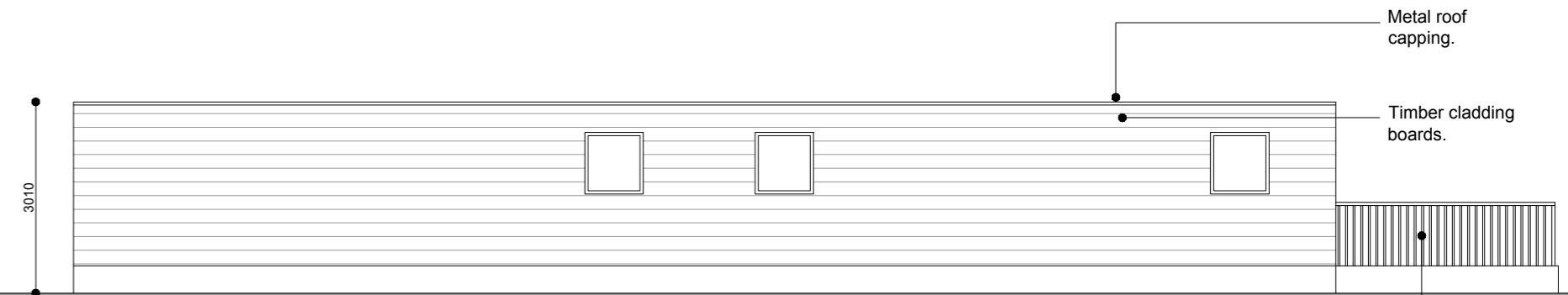

SIDE ELEVATION

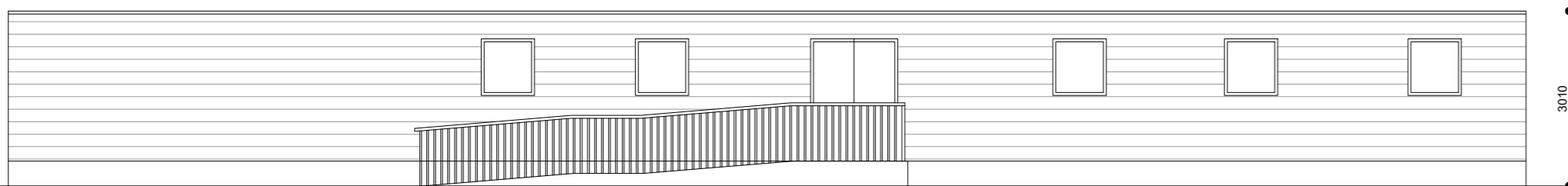

REAR ELEVATION

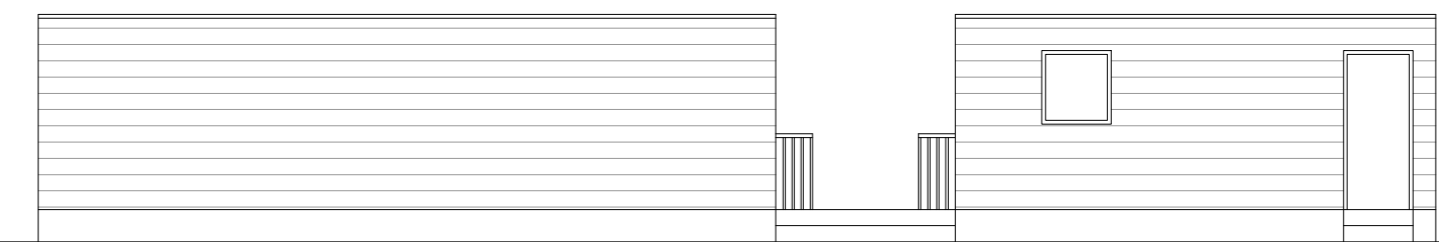

SIDE ELEVATION/ KITCHEN REAR ELEVATION

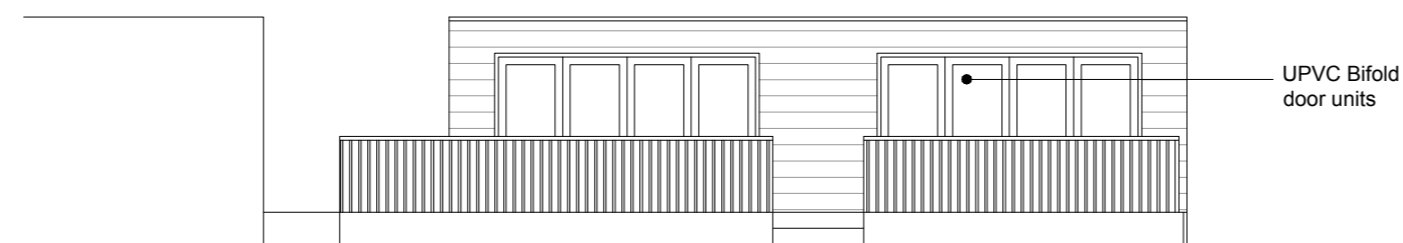

KITCHEN FRONT ELEVATION

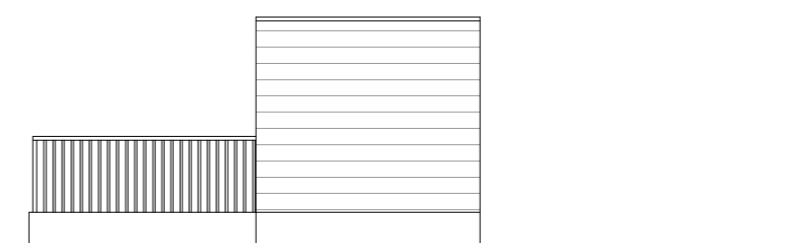

KITCHEN SIDE ELEVATION

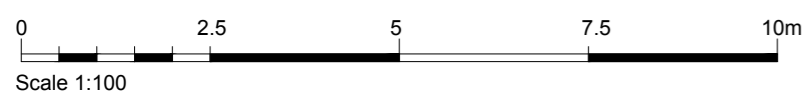

REV	DESCRIPTION	DATE

CLIENT:  THE ATACC GROUP
 EDUCATE . INNOVATE . EMPOWER

PROJECT:
**CLIFFS BARN,
 THE ATACC GROUP,
 MAWDESLEY**

DRAWING NUMBER:
0234 - 2002

DRAWING TITLE:
**PROPOSED CLASSROOM UNIT
 ELEVATIONS**

STATUS:

PLANNING

SCALE: 1:100 DATE: 24/03/2024 BY: BL CHECKED:



Llewelin Architectural Design Ltd
 18 Ashdale Crescent, Penwortham,
 Preston, PR1 9ZG

TEL : 07912791097
 EMAIL: llewellinad@outlook.com
 www.llewellinarchitecturaldesign.co.uk