

ELEVATIONS

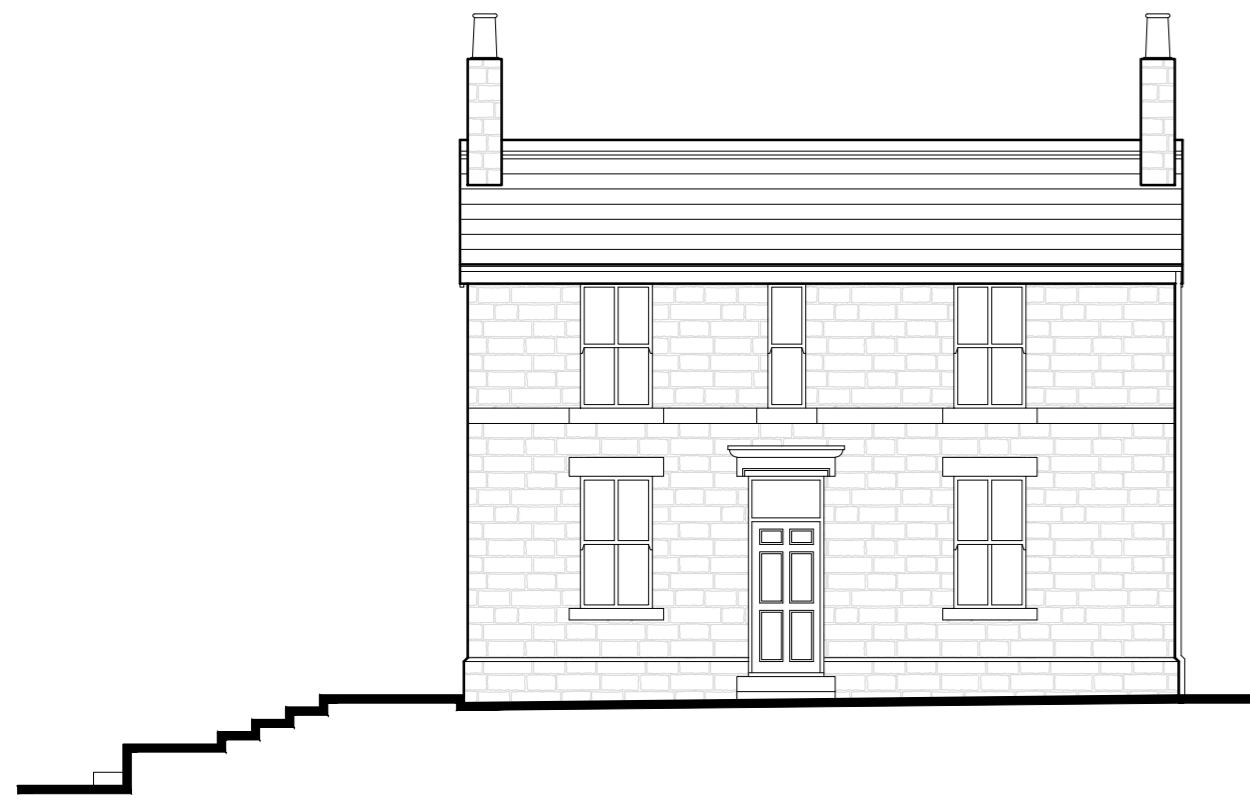

FRONT

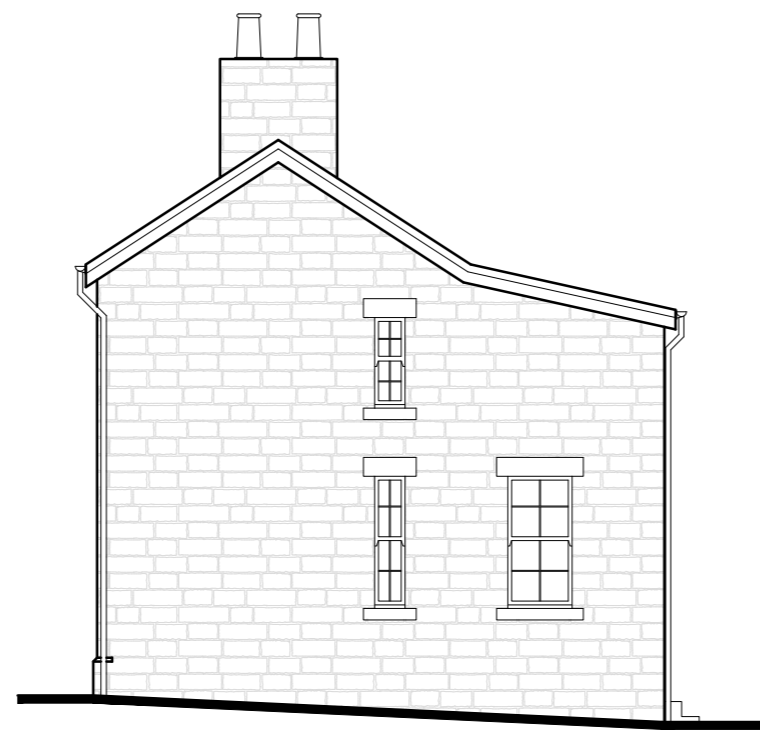

SIDE (R)



REAR

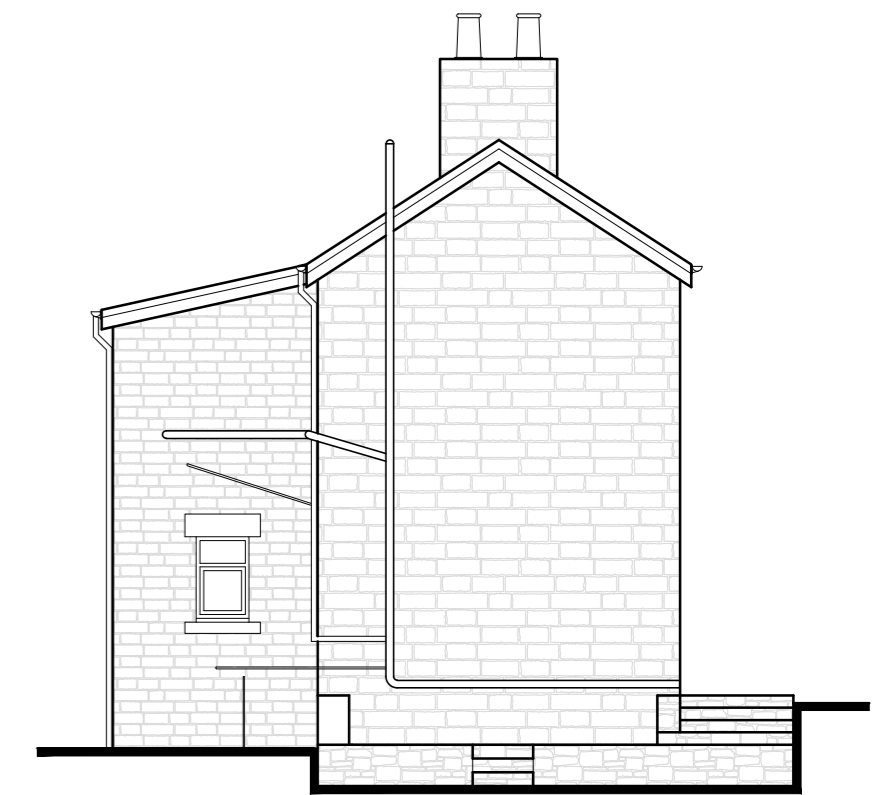

SIDE (L)

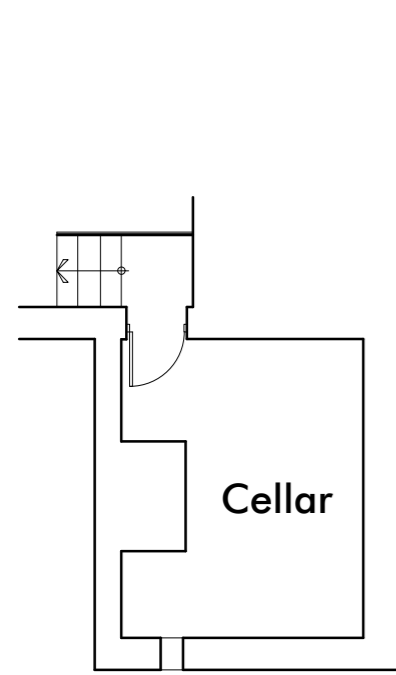

BASEMENT

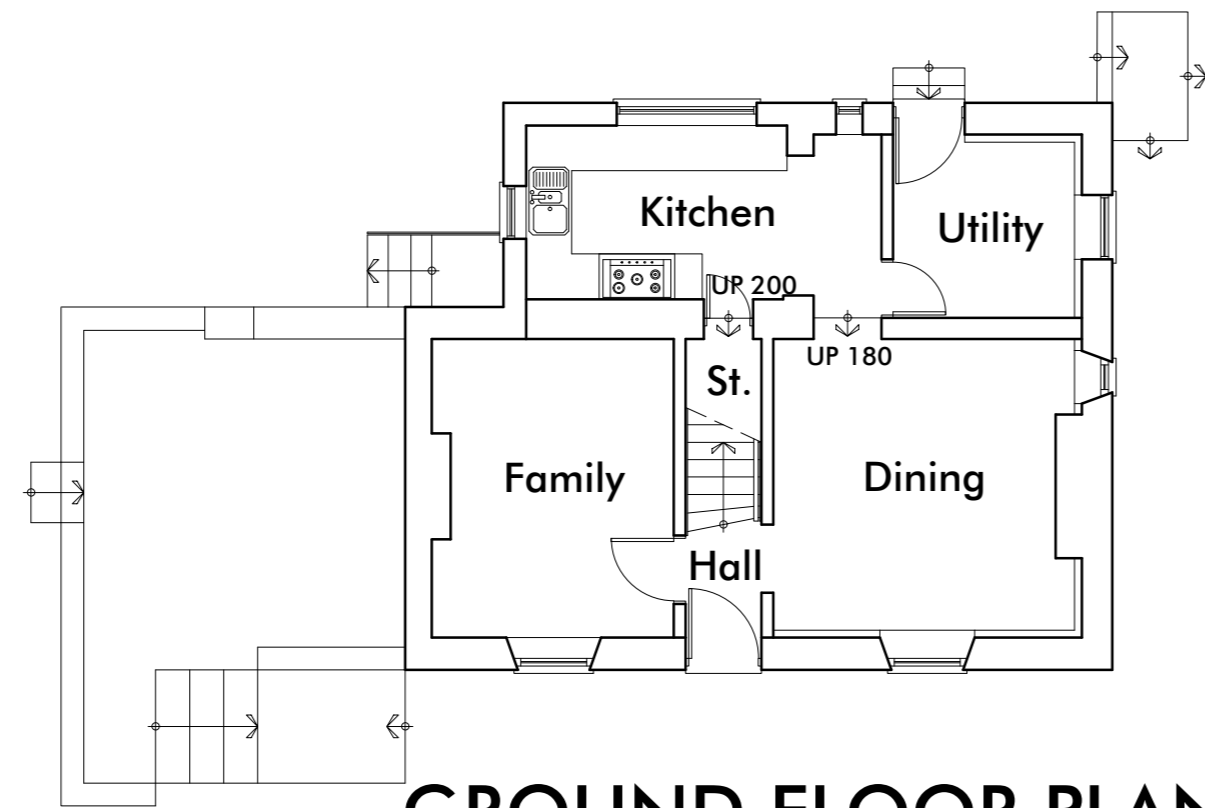

GROUND FLOOR PLAN

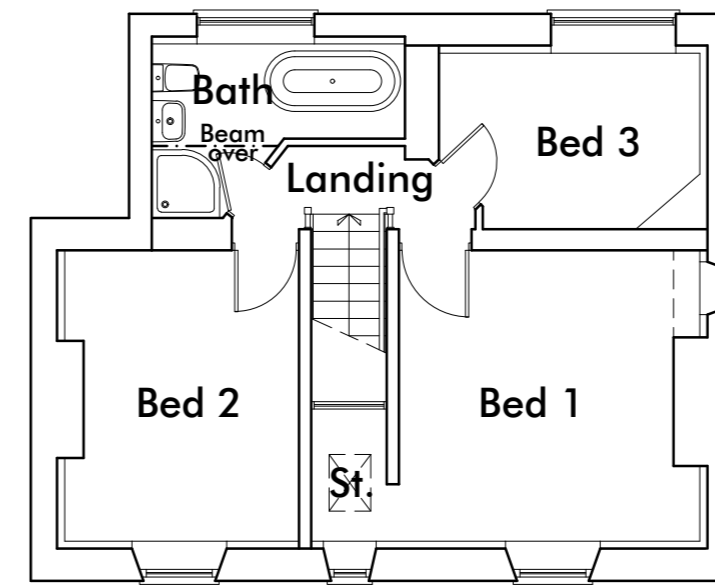

FIRST FLOOR PLAN

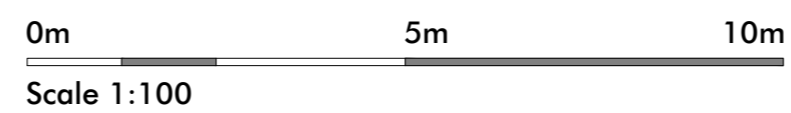

Revision Notes:

CLIENT	Matthews, Andy				
PROJECT	Proposed Extensions and Internal Alterations to 405 Preston Road, Clayton-le-Woods, Chorley, PR6 7JA				
DRAWING	Existing Floor Plans and Elevations				
DRAWN	EGR	DATE	08/12/23	NUMBER	23/112/E01
SCALE	1:100	SHEET	A2	REVISION	-

