

PLANNING NOTE:
PROPOSED SINGLE STOREY GROUND FLOOR
EXTENSION IS TO PROJECT 4m FROM THE
ORIGINAL REAR WALL.

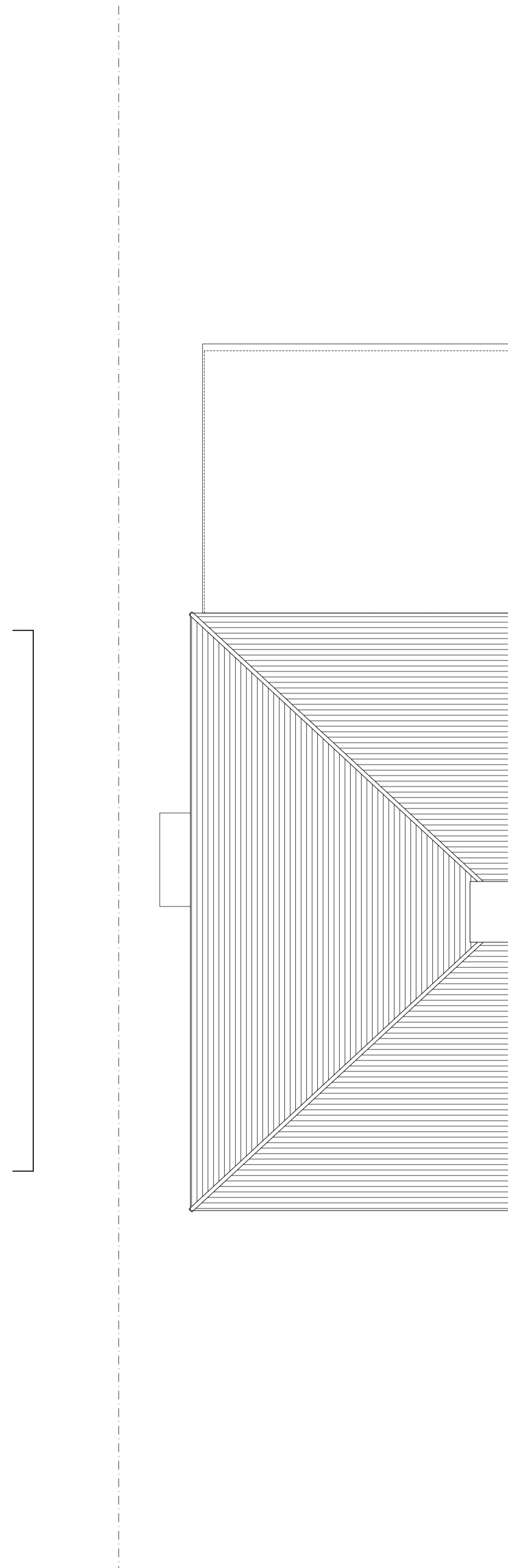

- Contractor and all sub-trades shall verify all site dimensions, all drawings, details and specifications and report any discrepancies to MSK Design Ltd in writing for approval before proceeding with the work.
- Contractor shall address all specification documentation alongside alongside this drawing where applicable, and ensure that all discreet detailing taken on under any CDP conforms with the design intent shown. The contractor shall notify MSK Design Ltd in writing for approval before proceeding with any work that deviates from the specification and/or design intent.
- Contractor shall comply with the contract documents, performance requirements, applicable codes and regulations.
- All drawings and written material herein constitutes the original and unpublished work of MSK Design Ltd, and may not be duplicated or disclosed without the written consent of MSK Design Ltd.
- Drawings not to be scaled.

Revision	Date	Note
0	28032024	ISSUE

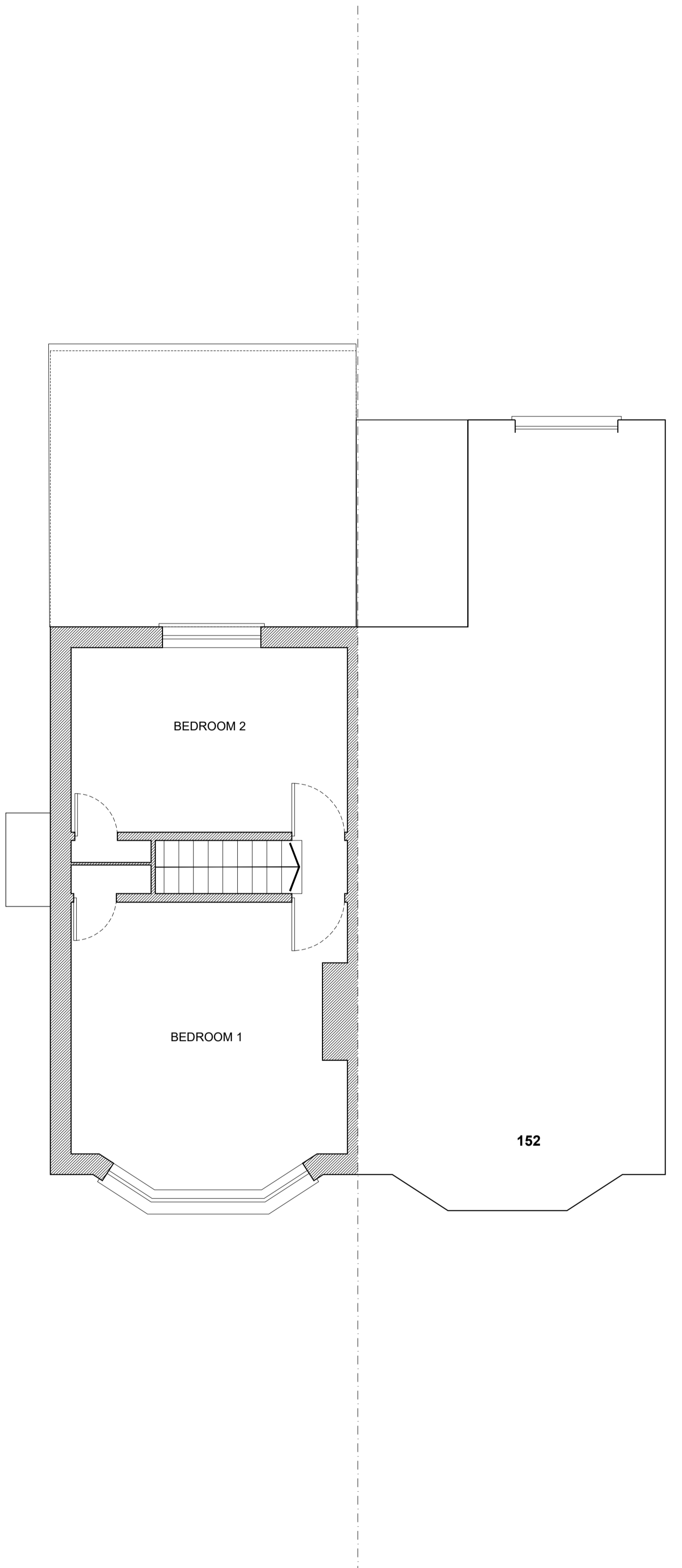
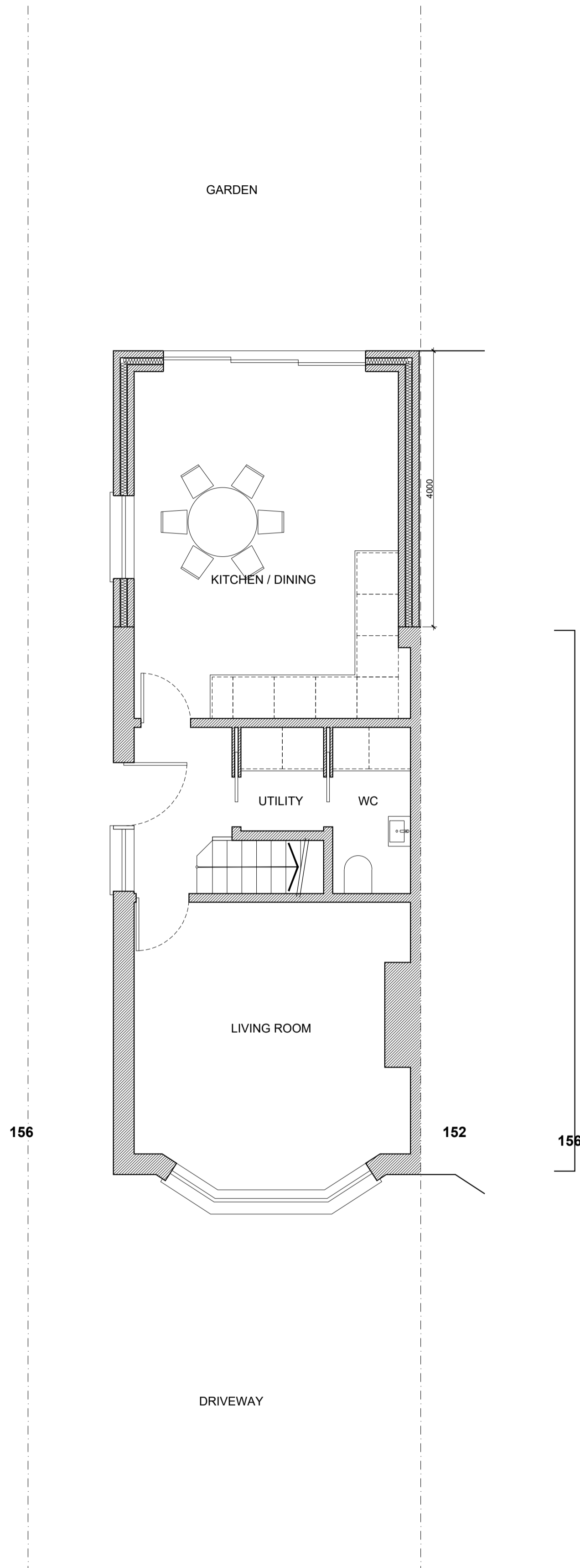

MSK DESIGN LTD
230 High Street, Barnet, EN5 5TD
020 3962 4480
www.msksdesign.co.uk
info@msksdesign.co.uk

Client
Leo Christou

Project
154 Bullhead Road,
Borehamwood, WD6 1RL

Area
PLANS

Drawing Name
PROPOSED PLANS

Base Drawing

File/Phase/Stage
STAGE 2/3

Status
DEV CONC-PT

Drawn By
MK
CC

Scale
1:50@A1
1:100@A3

Project No
10502

Originator
MSK

Level
XX

Group
DR

Area
AR

Doc Type
GA

Identifier
101

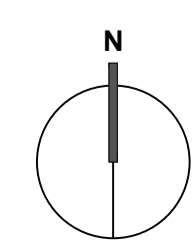

Revision