

COPYRIGHT RESERVED:
The Contractor shall verify and be responsible for all dimensions. DO NOT scale the drawing - any errors or omissions shall be reported to Seven Architecture without delay. The Copyrights to all designs and drawings are the property of Seven Architecture. Reproduction or use for any purpose other than that authorised by Seven Architecture is forbidden.

- GENERAL NOTES:**
- For the purposes of construction the drawing must not be scaled and only written or calculated dimensions
 - Any queries or doubts, drawing error or divergences should be referred to the originator.
 - All dimensions to be checked on site.
 - All architectural drawings are to be read in conjunction with the relevant architectural specifications and outline specification sheets.
 - All the details and setting-out drawings to be read in conjunction with the relevant consultants and subcontractor drawings.

REV.	DESCRIPTION:	DATE:	DRAWN:	CHECK:
S01	First Issue	12/02/24	LJ	SP
P01	Planning	20/03/24	LJ	SP

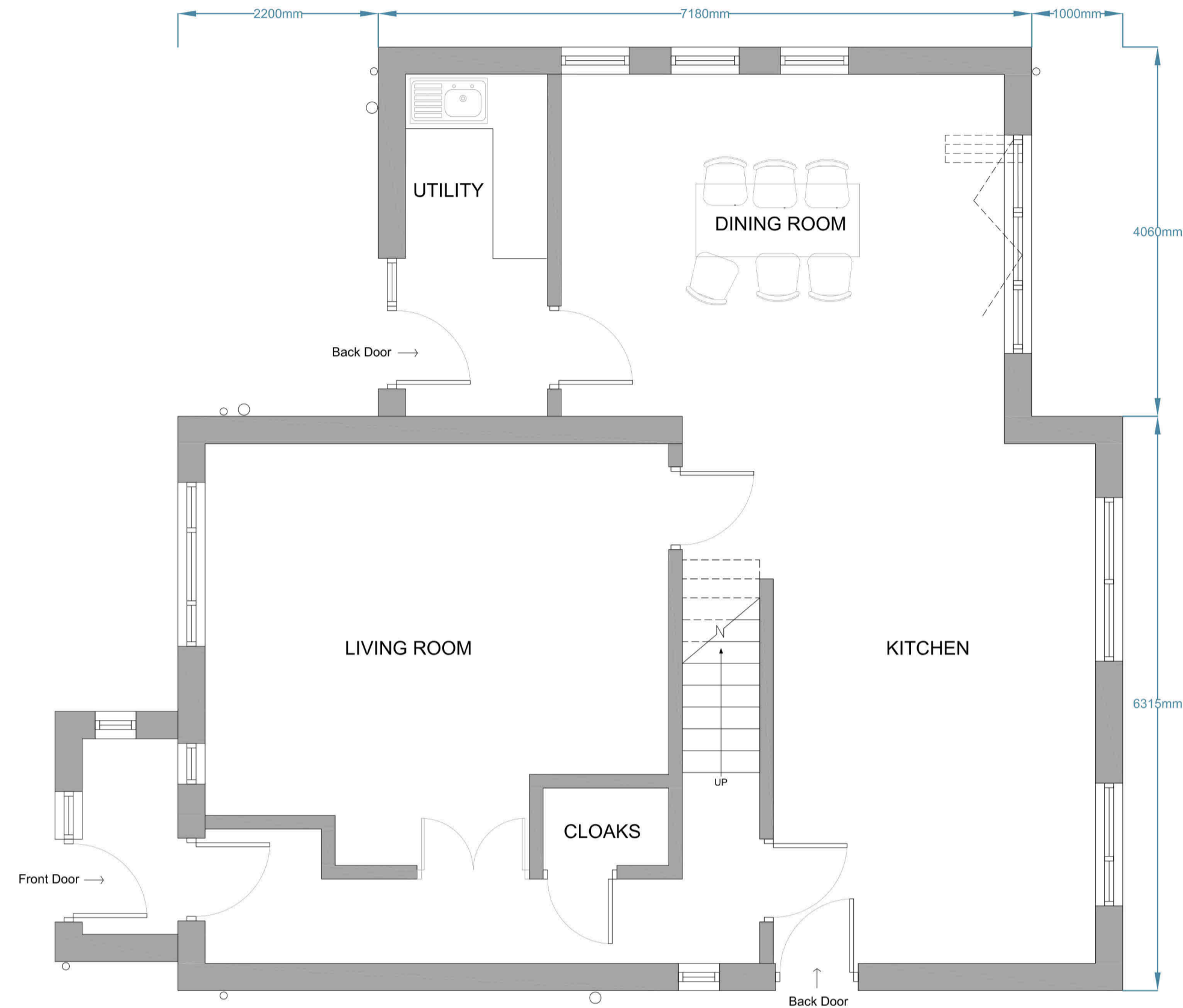

Proposed Ground Floor Plan

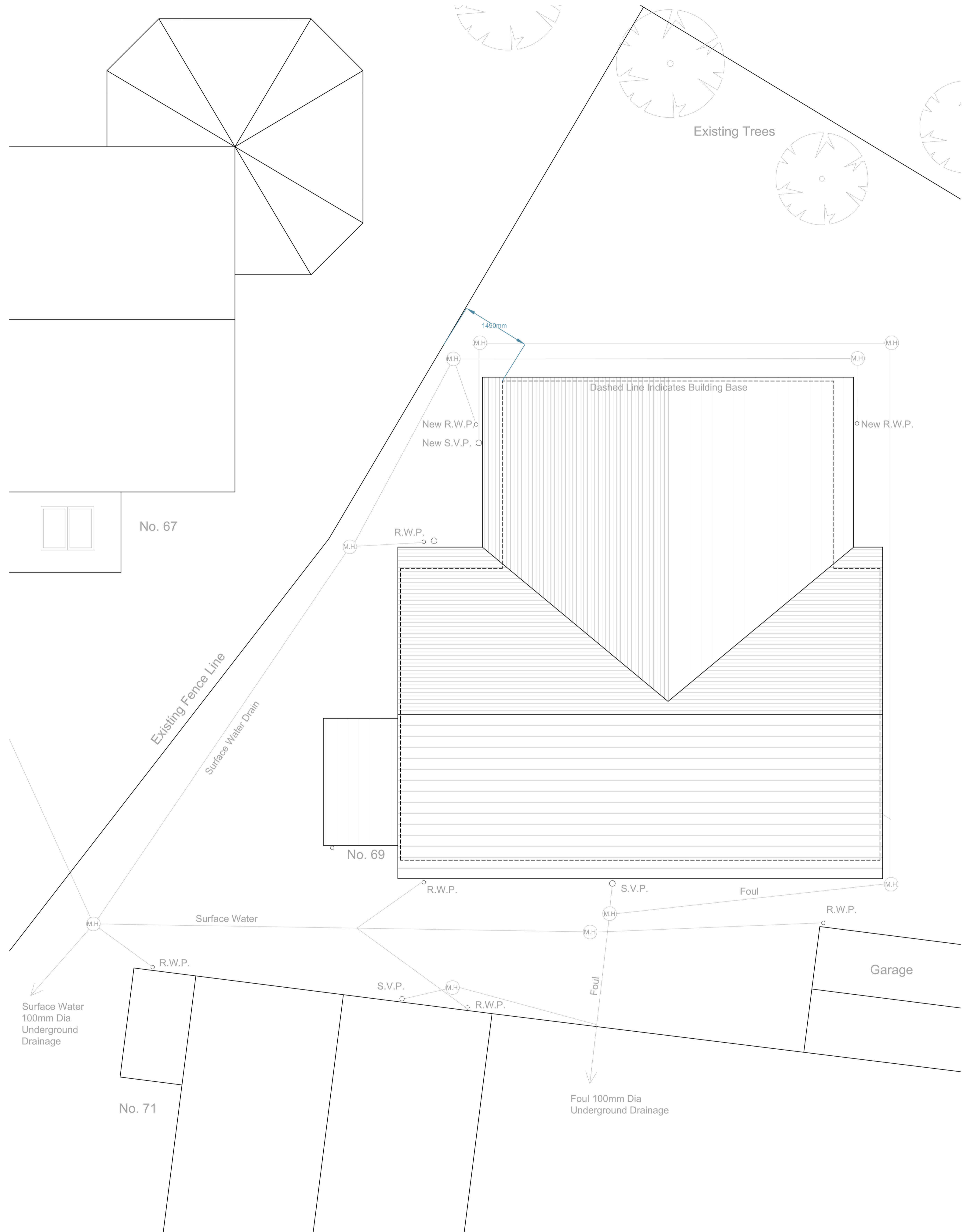

Proposed Site Plan

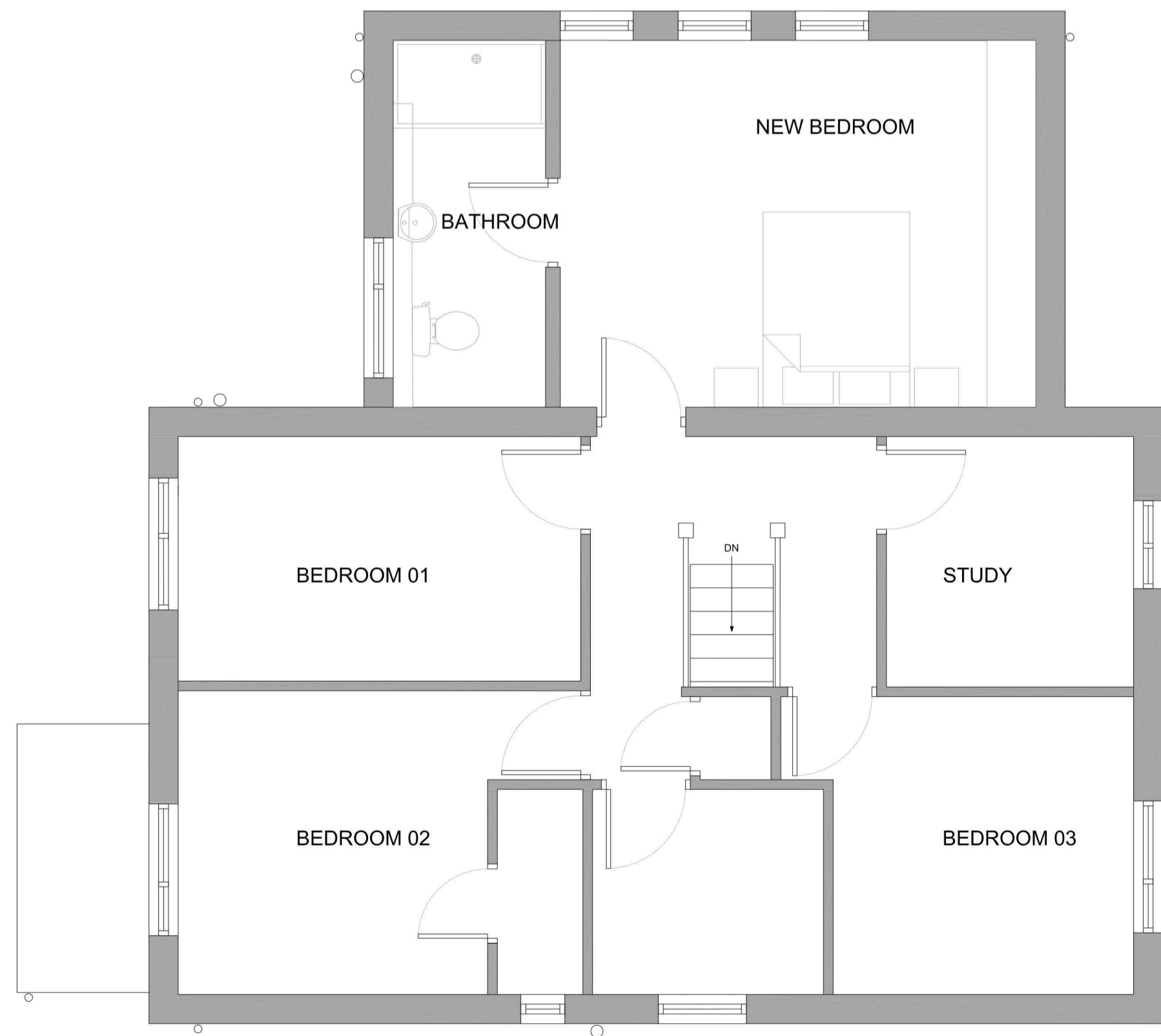

Proposed First Floor Plan

DRAWING SCALE: 1:50



KEY PLAN (NTS):

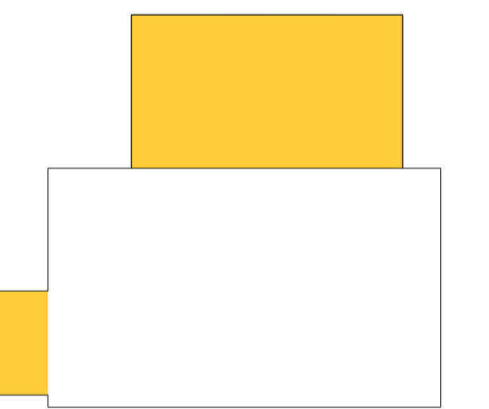

CLIENT:
Mr and Mrs Sperke

PROJECT TITLE: Glebe Field Drive
PROJECT NO: 20872

DRAWING TITLE:
Proposed Floorplans and Site Plan

DRAWING NO:

PROJECT	ORIGIN	ZONE	LEVEL	TYPE	ROLE	NO.#	REVISION
GFD	SEV	Z1	ZZ	DR	A	01001	P01

SUITABILITY DESCRIPTION (S2) Suitable For Information

REVISION DESCRIPTION PLANNING

seven.

