

8 Millfields | Application Site - 17 Mill Lane | Mill Lane

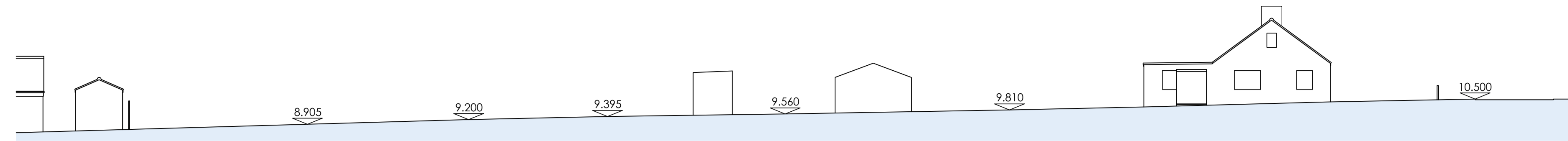

Existing Site Section A-A 1:200

8 Millfields | Plot 3 | Plot 2 | Plot 1 | 17 Mill Lane | Mill Lane



Proposed Site Section A-A 1:200

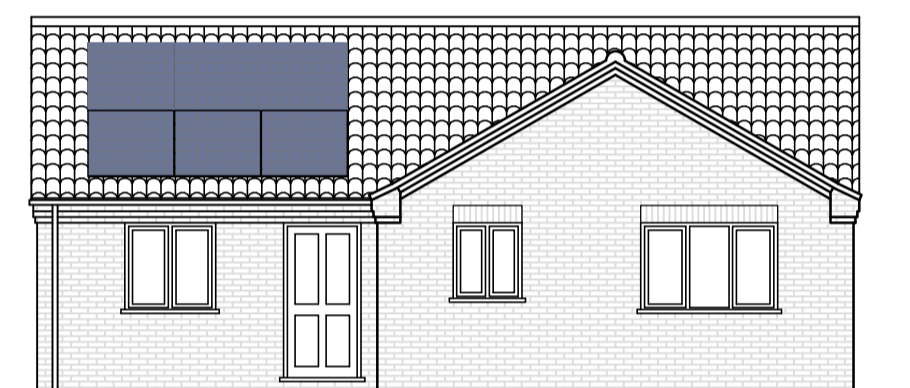
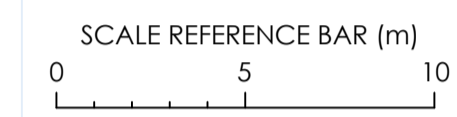

South Elevation 1:100

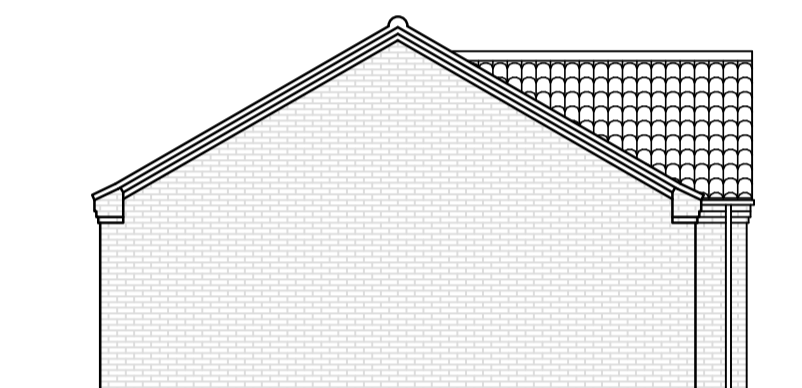

West Elevation

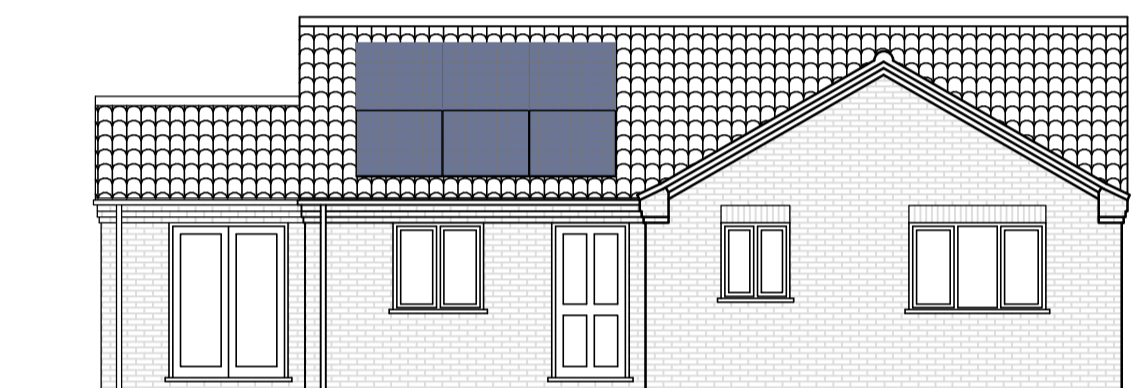

South Elevation 1:100



West Elevation



North Elevation

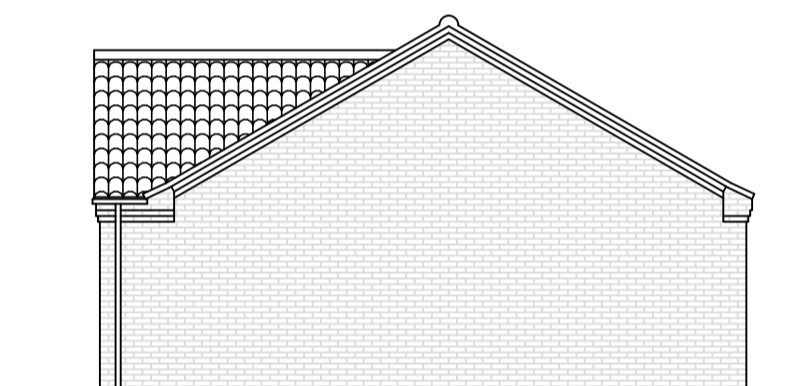

East Elevation

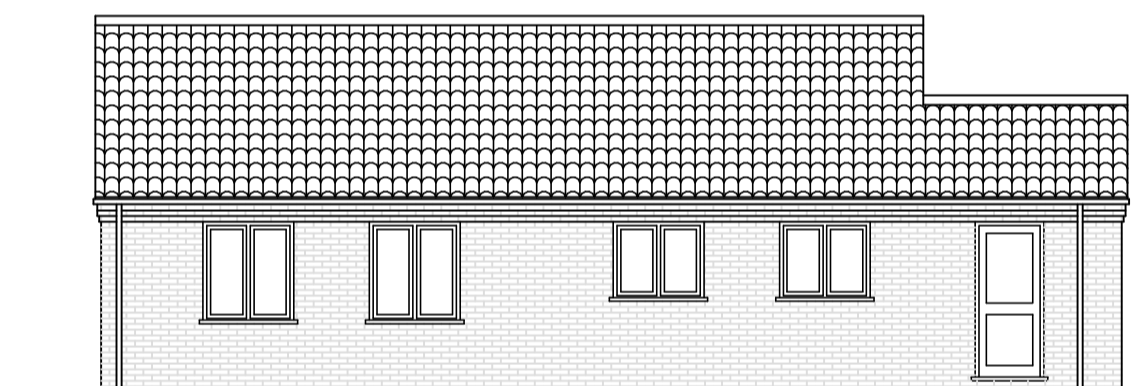
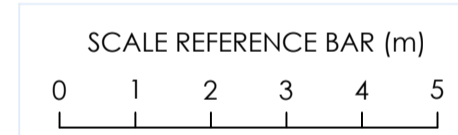

North Elevation

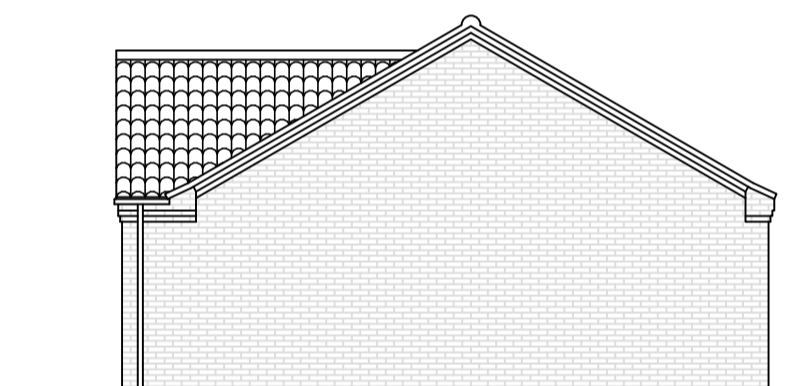

East Elevation

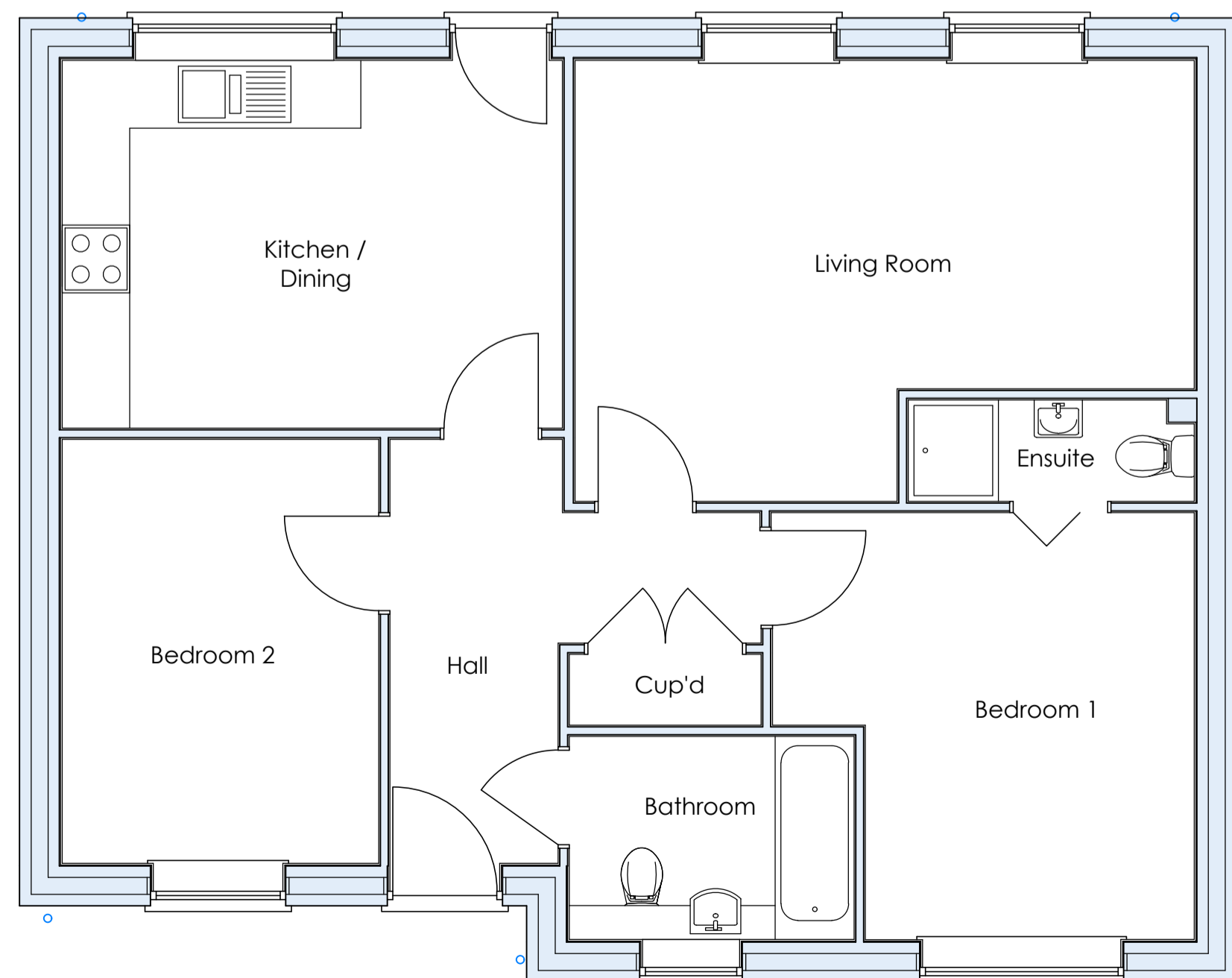

Floor Plan Plot 1 (Plot 2 Handed) 1:50

CIL GIA
75.7m²

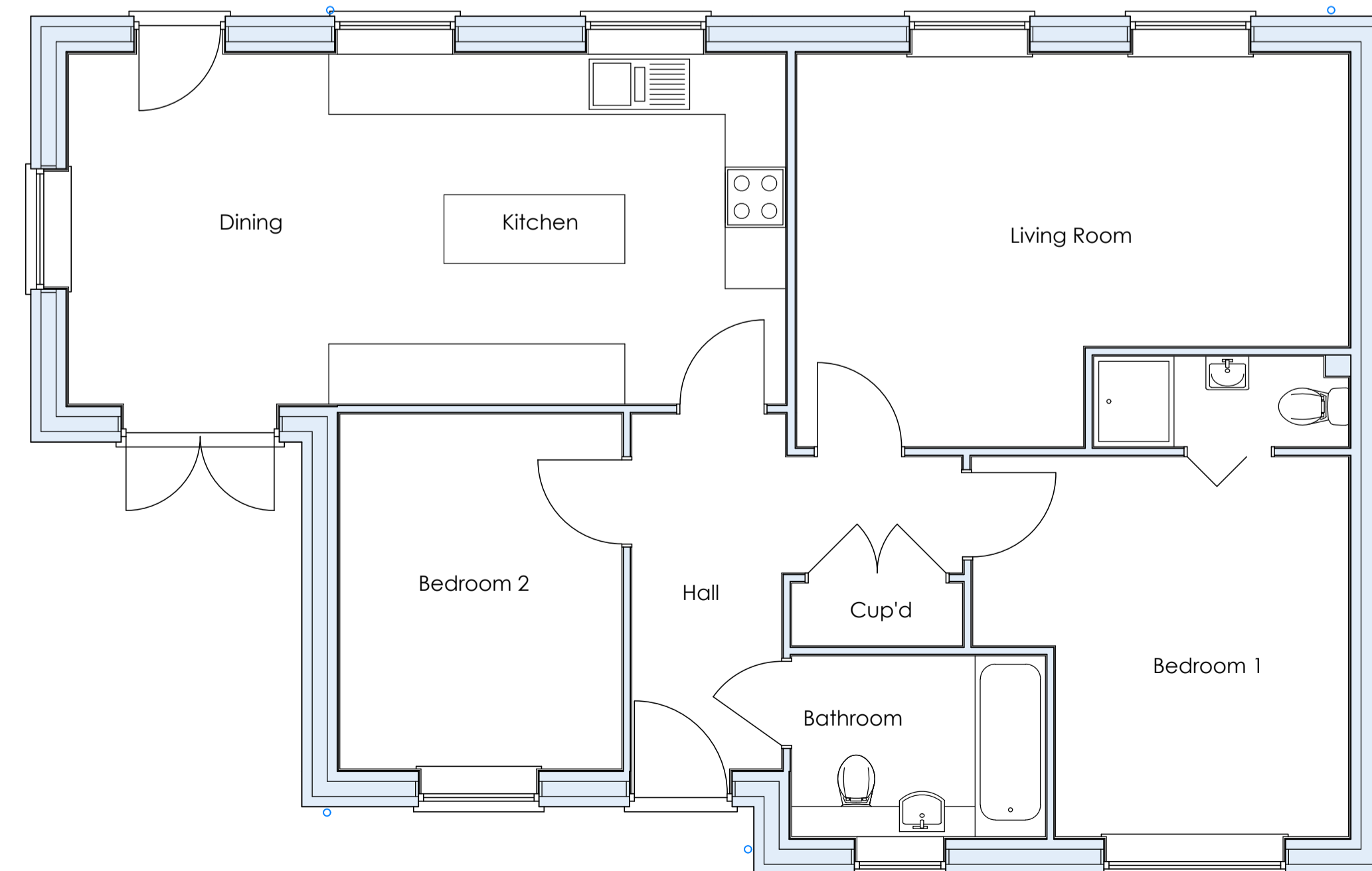
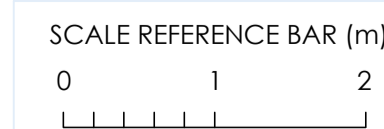

Floor Plan Plot 3 1:50

CIL GIA
85.4m²

Notes

- The copyright of this drawing is the property of Ian H Bix Associates Ltd and must not be copied without their consent.
- Measurements to be checked on site by the Contractors prior to commencement of works and any discrepancies brought to the attention of the Designer.

Revisions		
A	12.03.2024	Floor plans updated and revised.
B	19.03.2024	Elevations and Site Sections added.

IAN · H · BIX Associates Ltd
M · C · I · A · T
ARCHITECTURAL AND BUILDING CONSULTANTS
SANDPIPER HOUSE, LEETE WAY, WEST WINCH
KING'S LYNN, NORFOLK PE33 0ST
TEL: 01553 844077
EMAIL: mail@ianbix.co.uk WEB: www.ianbix.co.uk

Project
Proposed Development
17 Mill Lane
King's Lynn

Drawing Title
Proposed Plans and Elevations
for Plots 1-3 and
Site Sections as
Existing and Proposed

Scale 1:50
Date February 2024
Drawn MC

Drawing No. **2604-02B**