

Existing Plans and Elevations - 17 Mill Lane

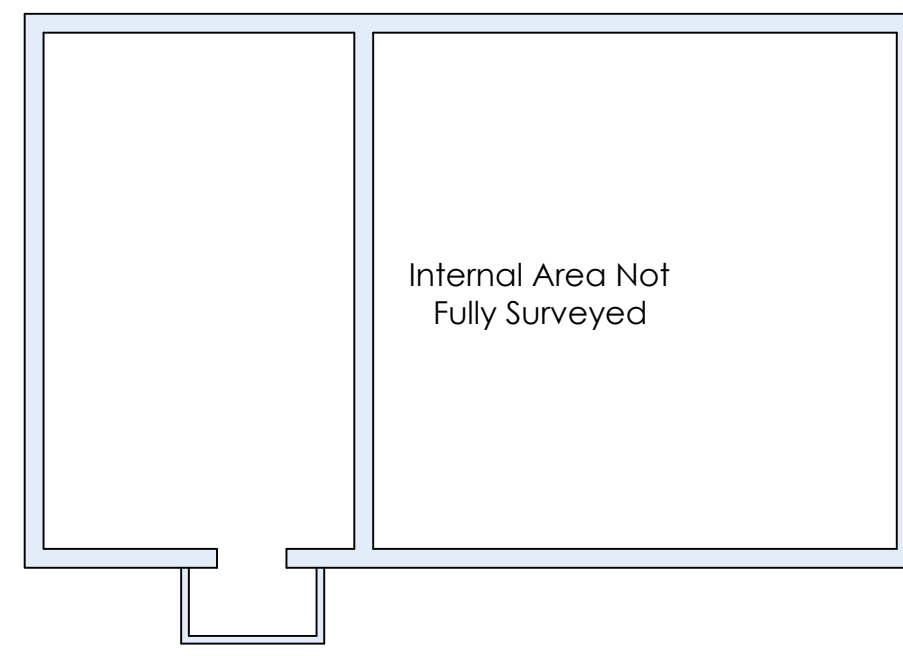

Ground Floor Plan - 17 Mill lane - 1:100

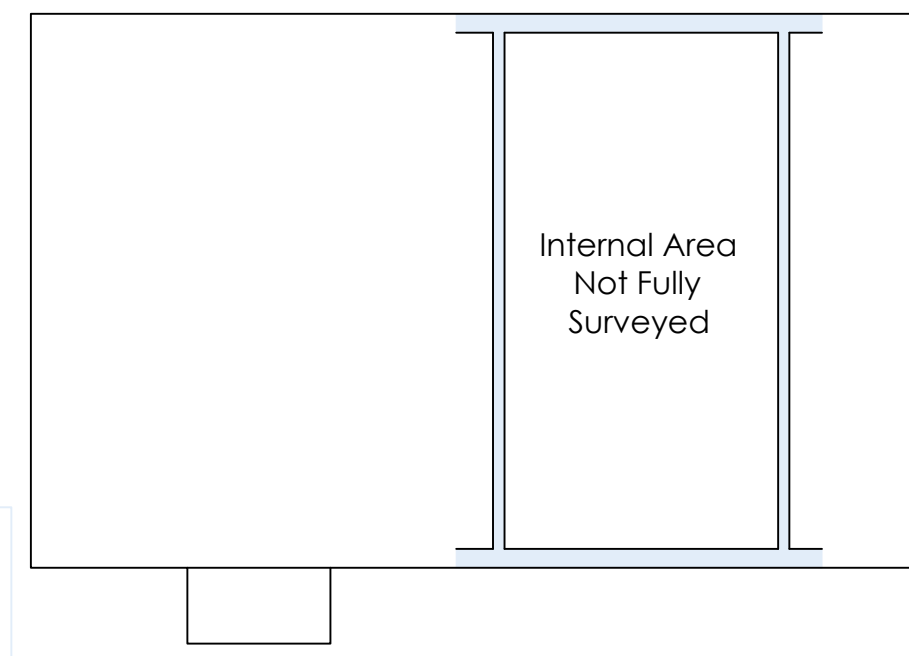

First Floor Plan - 17 Mill lane

CIL GIA
103.5m²

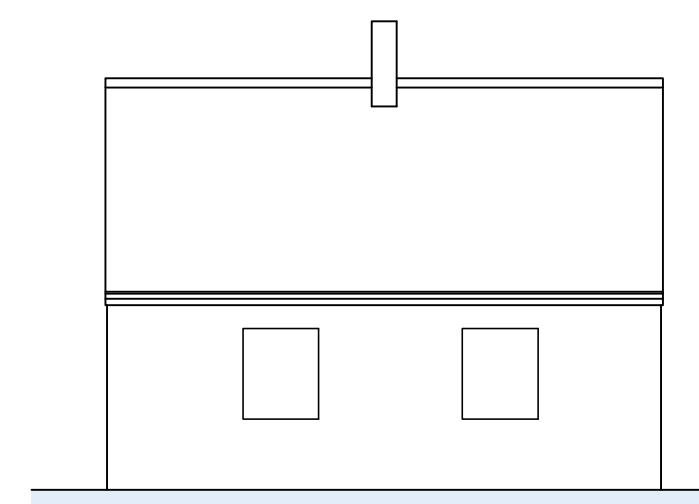

East Elevation

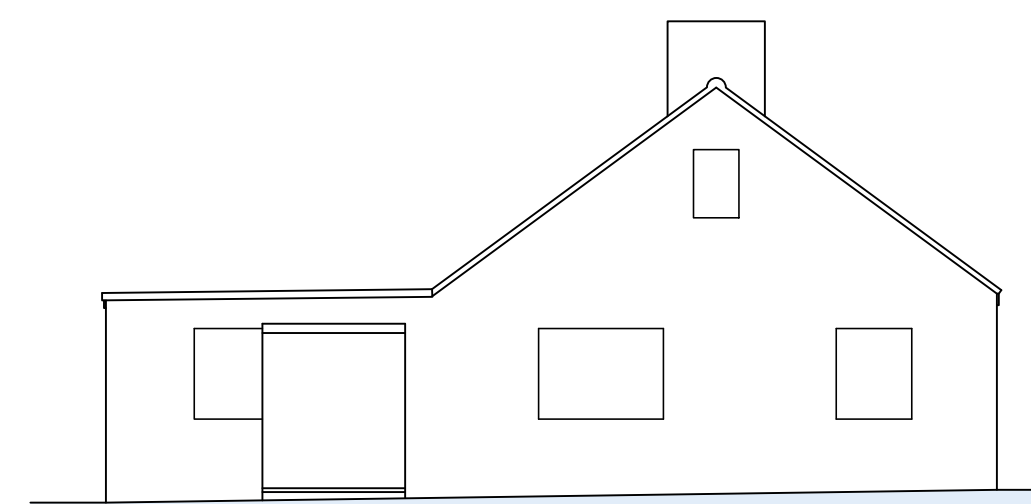

South Elevation

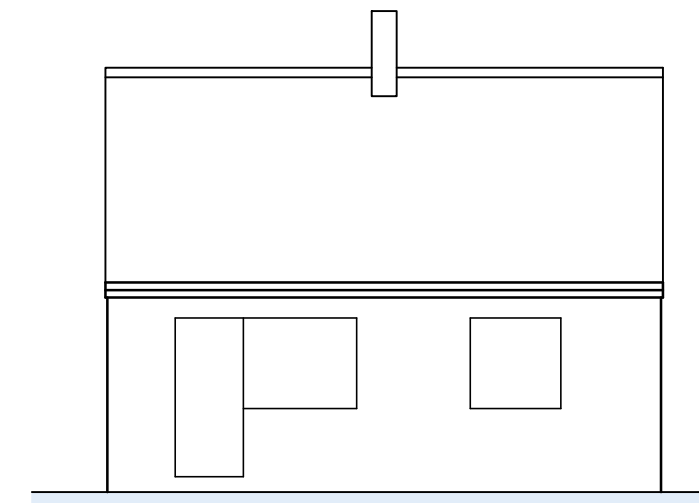

West Elevation

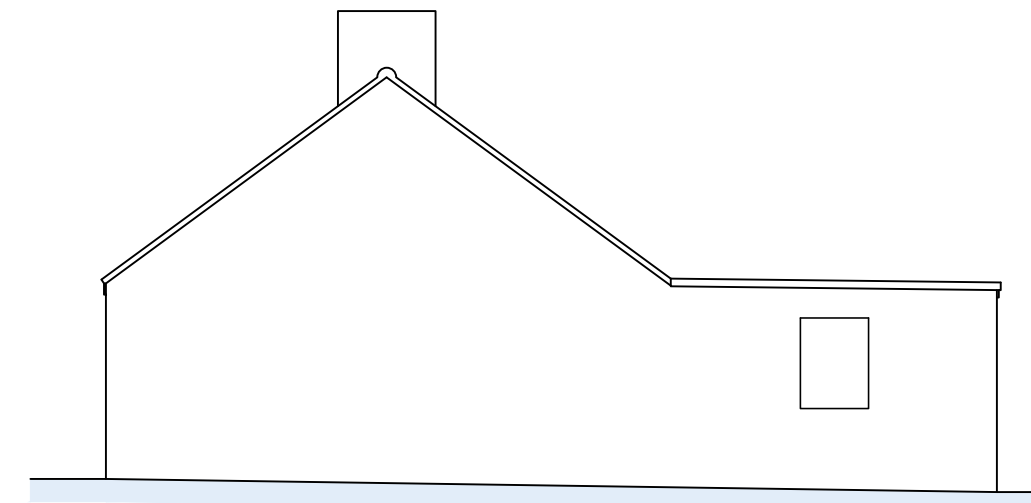

North Elevation

Notes

- The copyright of the drawing is the property of Ian H Bix Associates Ltd and must not be copied without their consent.
- Measurements to be checked on site by the Contractors prior to commencement of works and any discrepancies brought to the attention of the Designer.



East Elevation 1:100

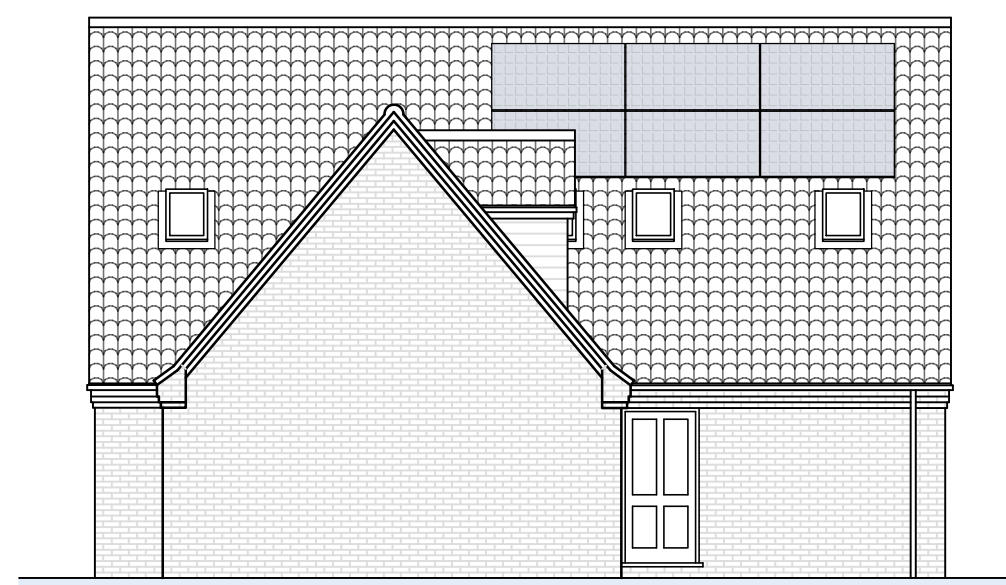
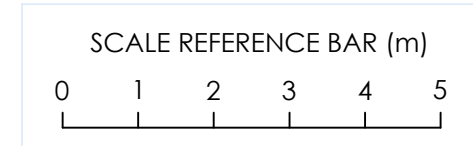

South Elevation



West Elevation

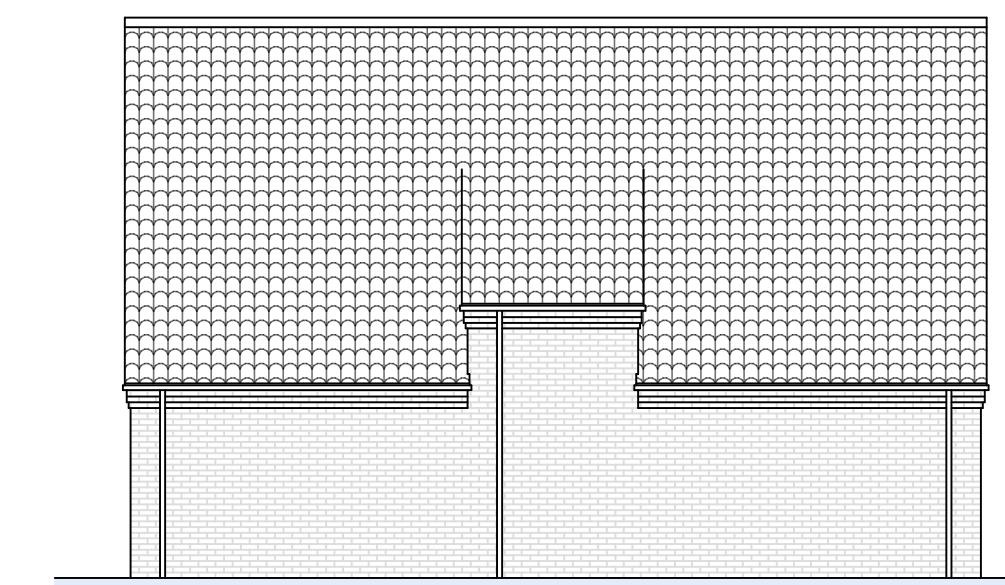

North Elevation

Revisions

No.	Description

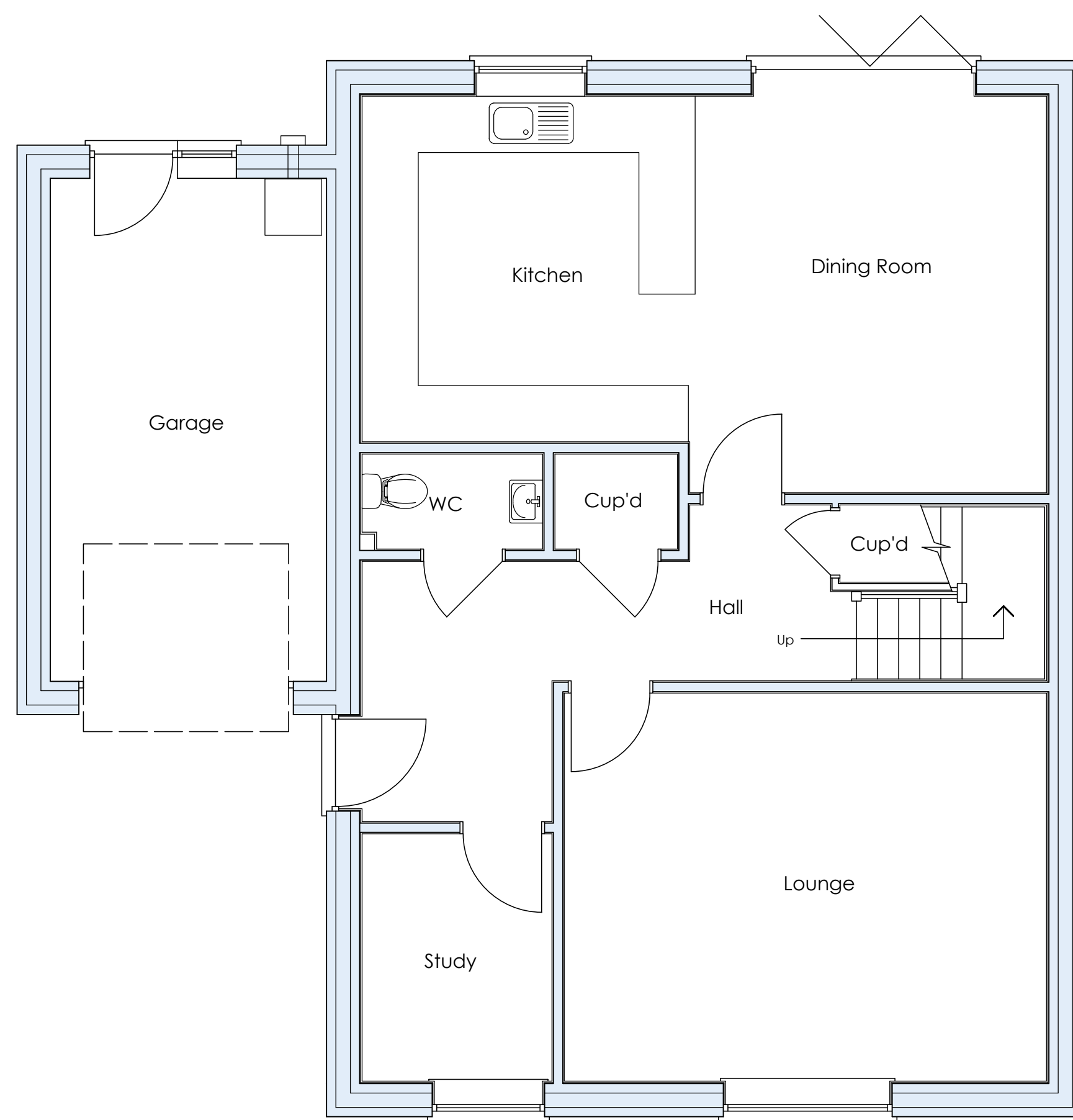

Ground Floor Plan 17 Mill Lane 1:50

CIL GIA
167.4m²

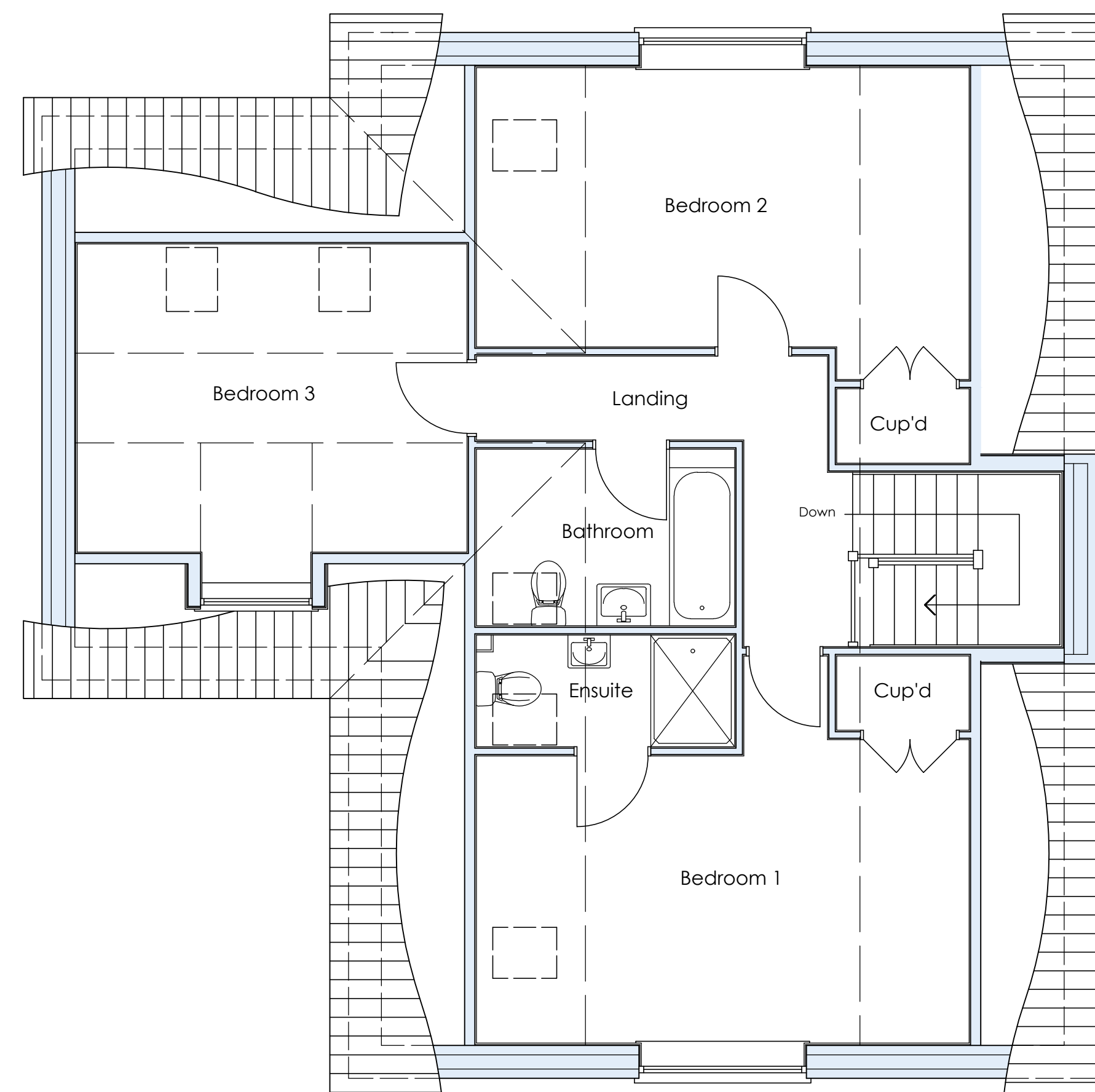
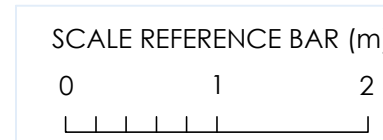

First Floor Plan 17 Mill Lane

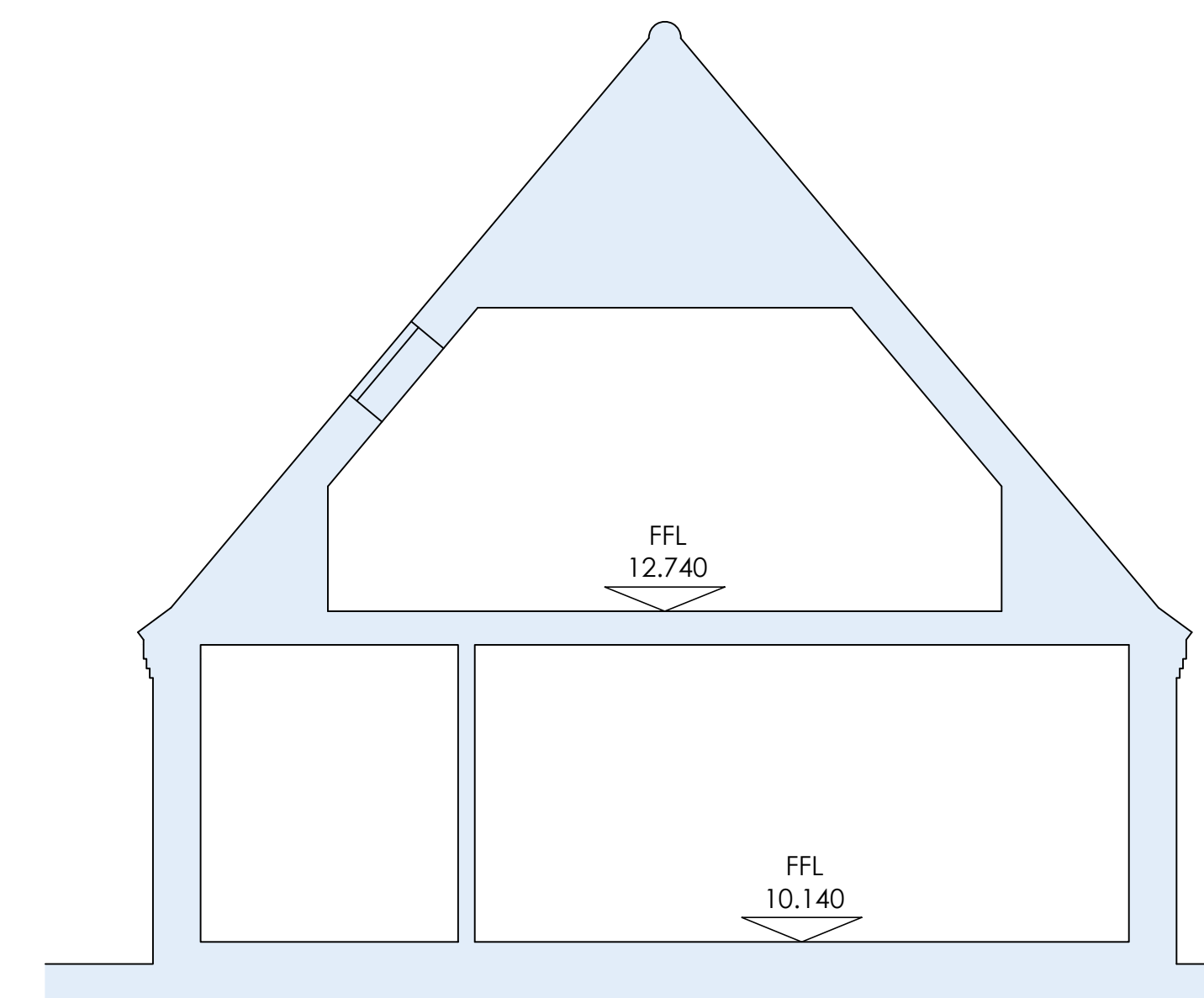

Proposed Section

IAN · H · BIX
Associates Ltd
M · C · I · A · T
ARCHITECTURAL AND
BUILDING CONSULTANTS
SANDPIPER HOUSE, LEETE WAY, WEST WINCH
KING'S LYNN, NORFOLK PE33 0ST
TEL: 01553 844077
EMAIL: mail@ianbix.co.uk WEB: www.ianbix.co.uk

Project
Proposed Development
17 Mill Lane
King's Lynn

Drawing Title
Existing and Proposed
Plans and Elevations
for 17 Mill Lane

Scale 1:50 & 1:100

Date March 2024

Drawn MC

Drawing No.
2604-03