

E-01 North Elevation 1:200

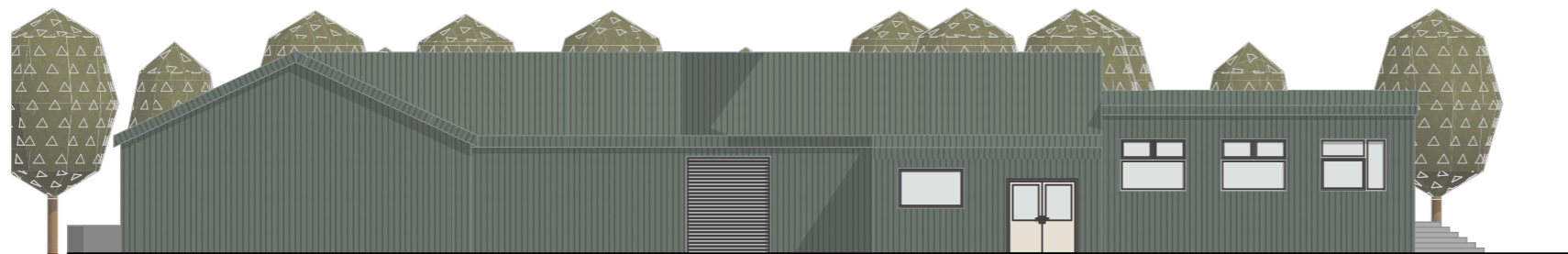

E-02 East Elevation 1:200

Scale 1:200

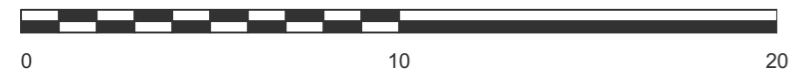

0 10 20

Rev	ChID	Change Name	Date	Int.
01			26/03/2024	

Layout Status

## PLANNING

Project

**Kilmory Creamery,  
Torrylinn Creamery  
Isle of Arran, KA27 8PN**

Client

**Marigot Limited**

Project No. **2127**

Scales @ A3 **1:200**

Drawing Name

**Existing Elevations**

Drawing Number **AL(00)020** Rev **01**

