



External cladding to match existing

Extent of proposed works

E-01

North Elevation

1:200

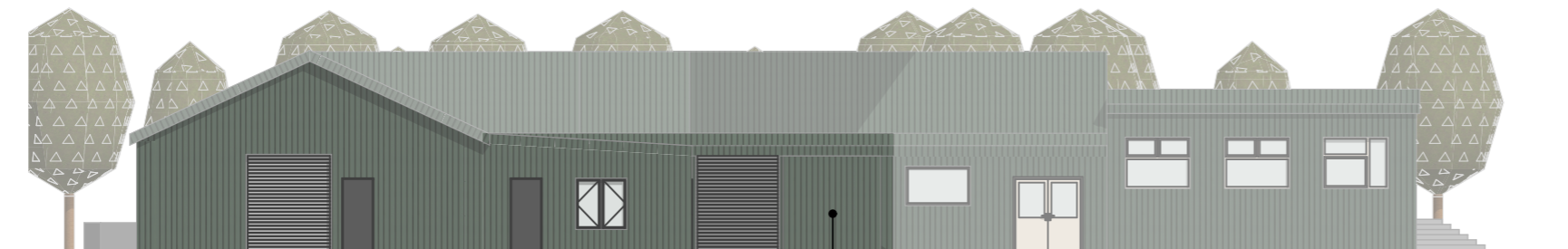

External cladding to match existing

Extent of proposed works

E-02

East Elevation

1:200

Scale 1:200

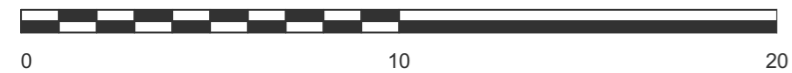

Rev	ChID	Change Name	Date	Int.
01			26/03/2024	

Layout Status

**PLANNING**

Project

**Kilmory Creamery,  
Torrylinn Creamery  
Isle of Arran, KA27 8PN**

Client

**Marigot Limited**

Project No. **2127**

Scales @ A3 **1:200**

Drawing Name

**Proposed Elevations**

Drawing Number **AL(00)021** Rev **01**



7 Wellington Square - Ayr - Ayrshire - KA7 1EN  
01292 291150 info@denhamyoud.com

PUBLISHED: 28/03/2024 - 14:51