

Flat roof to be constructed using Firestone lead grey fully adhered roofing system all in accordance with the manufacturers specification with all overlaps and ends to be hand welded on 190mm Kingspan TR27 flat roof insulation on vapour control layer on 18mm external grade plywood on timber fillet laid to fall on 200x50mm C24 timber rafters at 400mm centres.

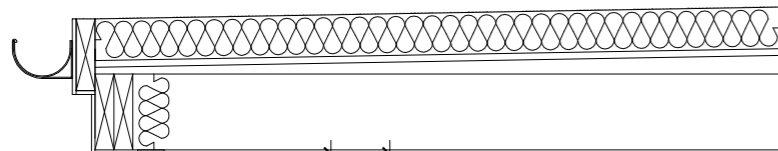

Rosewood on White upvc double glazed windows

Insulated cavity closer with integral DPC around openings

Facing brick walls

DPC to be a minimum of 150mm above finished ground level.

Cavity weep vents @ 900mm ctrs.

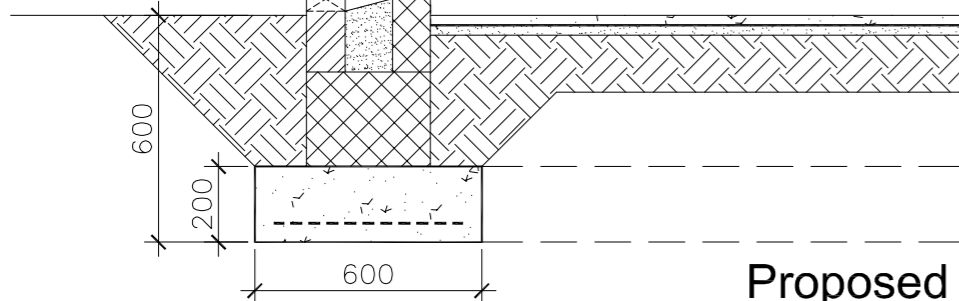

Proposed Section (1:20)

600x200mm deep concrete strip foundation with 1 layer of A393 mesh with 50mm bottom cover, with 600mm min. cover to underside or taken to same depth as existing house founds, whichever is greater.

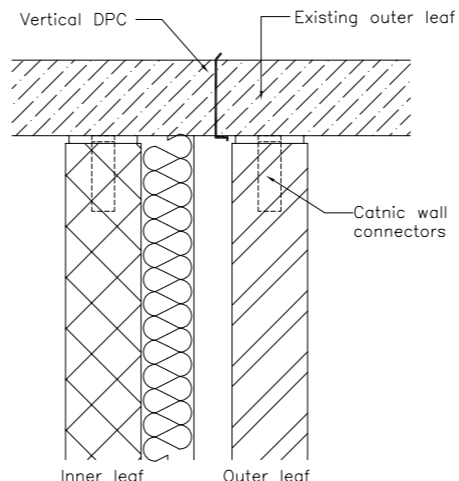

Vertical DPC Detail (1:10)

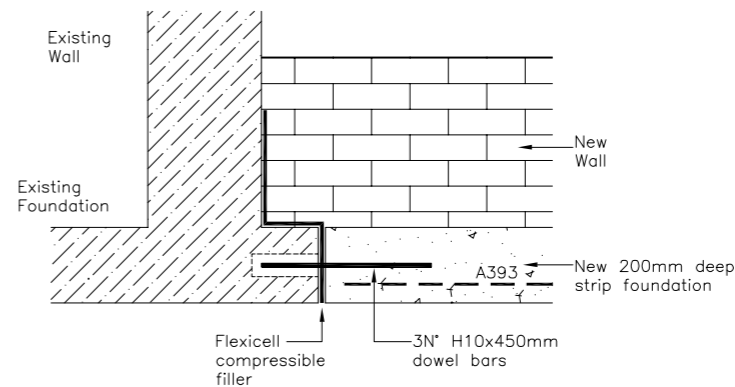

Foundation Detail (1:20)

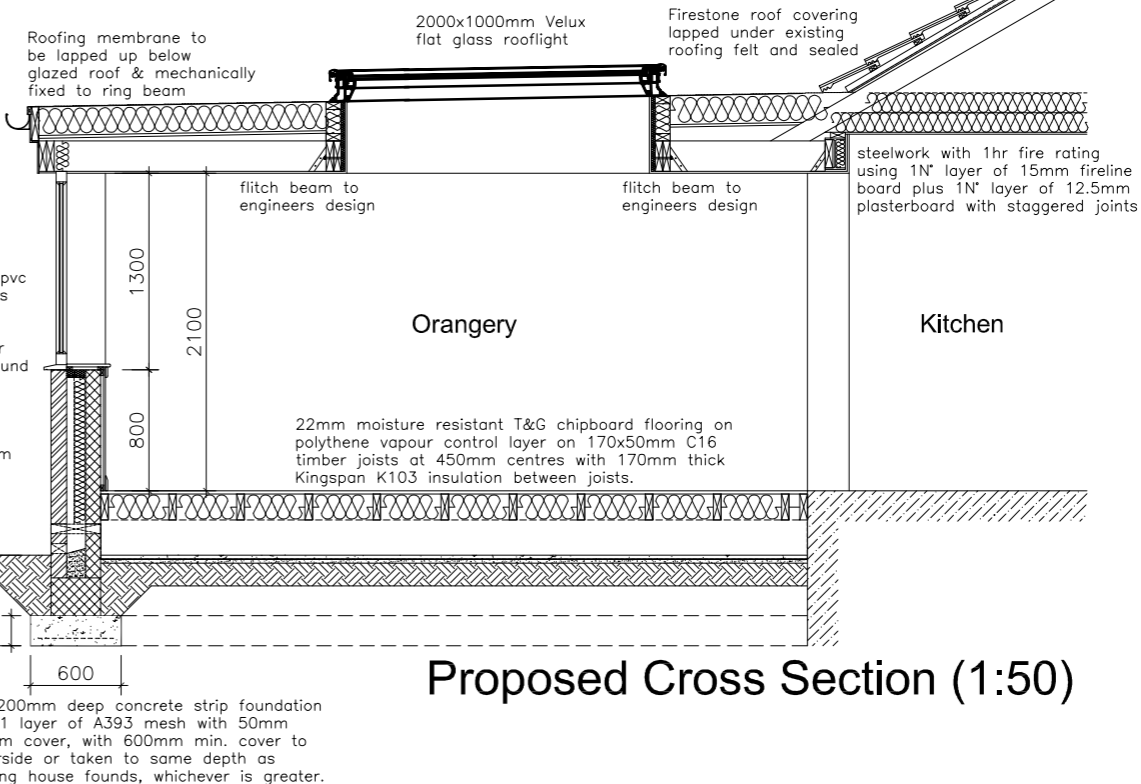

Proposed Cross Section (1:50)

PLAN-iT
(Ayrshire)

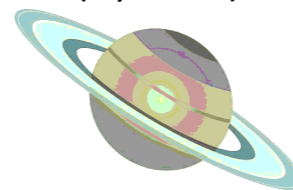

ARCHITECTURAL SERVICES
Mobile: 07963110070
Email: planitayrshire@yahoo.co.uk

Client **Mr & Mrs Howie/Caledonian Windows**

Project **Proposed extension to rear of dwelling at 10 Knockrivoch Place, Ardrossan**

Drawing **Proposed sections & details**

drawing number **A203-03**

revision

scale **as shown**

drawn **CP**

checked

date