

2 PROPOSED EAST (FRONT) ELEVATION
1:100

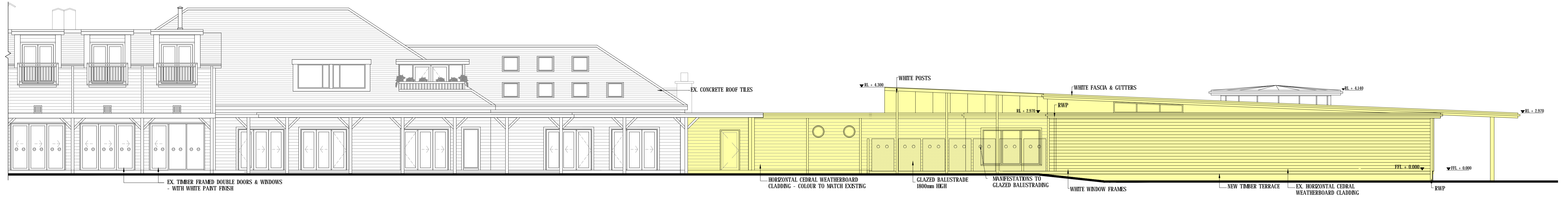

3 PROPOSED WEST ELEVATION
1:100

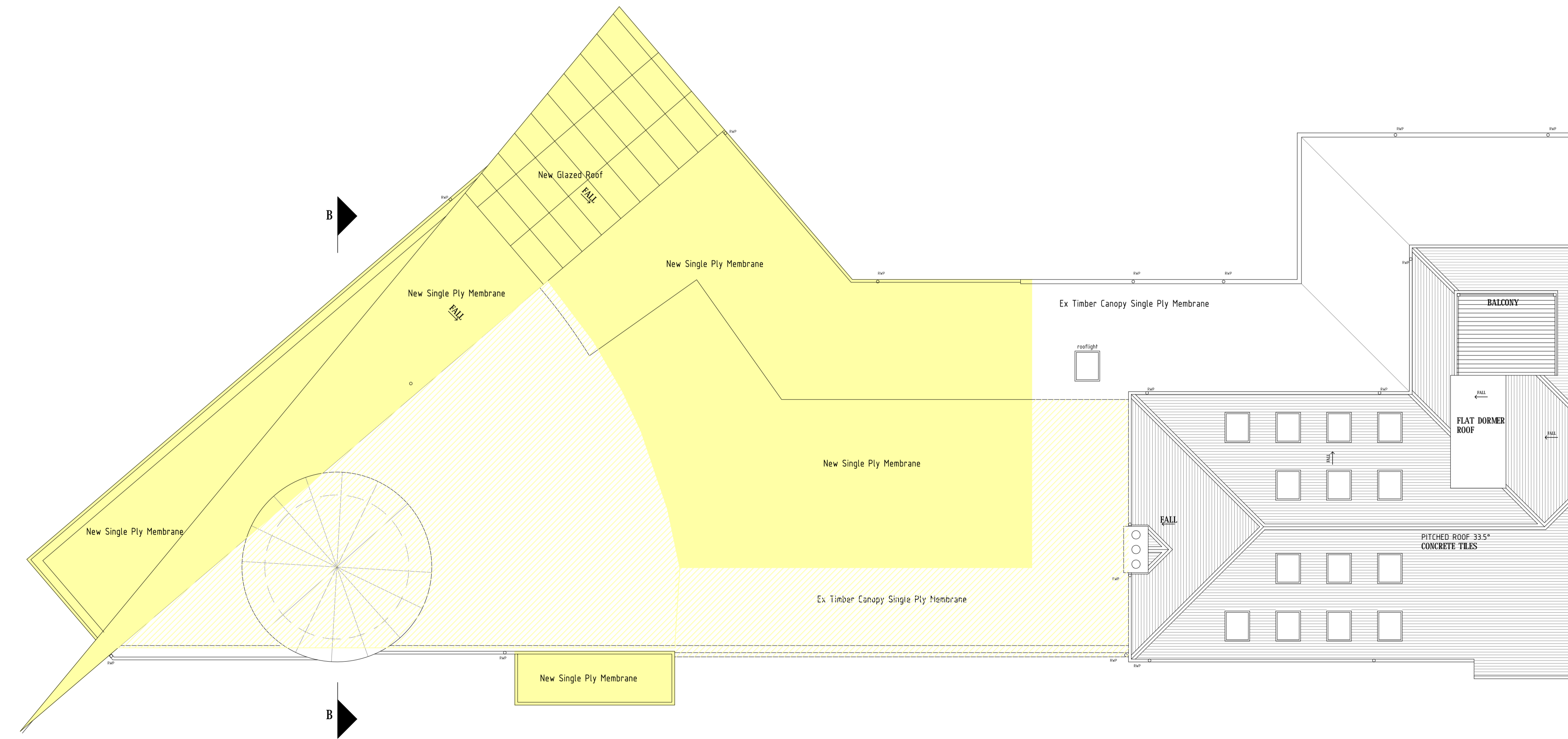

1 PROPOSED ROOFPLAN
1:100

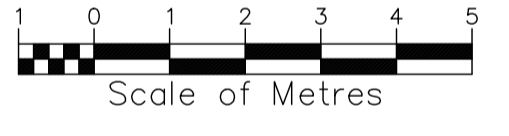

- GENERAL LEGEND**
- YELLOW WASH - PROPOSED WORKS
 - ALTERATIONS

| Notes | PLANNING | Date |
|---|--|------|
| Revision | | |
| <p>NORRIE TOCH STUDIOS LTD DESIGNERS, ARCHITECTURAL AND DEVELOPMENT CONSULTANTS 83 Princes Street, Edinburgh EH2 2ER, Scotland, UK T: +44(0)131 281 0119 F: +44(0)131 777 2625 email: TchV5@aol.com</p> | | |
| Client: | Malcolm Simpson | |
| Project: | Waterside Inn, Seamill Alterations & Extensions | |
| Drawing: | Proposed Roof Plan & Elevations | |
| Date: | MAR 2024 | |
| Scale: | 1:100 @ A1 | |
| Drawing Number: | 082C/005/PL | |
| <p><small>This drawing is the property of Norrie Toch Studios Limited. Copyright is reserved by the said Norrie Toch Studios Limited and this drawing is issued on condition that it is not copied, reproduced, retained or disclosed to any unauthorized person, either wholly or in part, without prior consent in writing from Norrie Toch Studios Limited.</small></p> <p>DO NOT SCALE FROM THIS DRAWING ALL DIMENSIONS TO BE VERIFIED ON SITE</p> | | |