

2 EXISTING EAST (FRONT) ELEVATION
1:100

3 EXISTING WEST ELEVATION
1:100

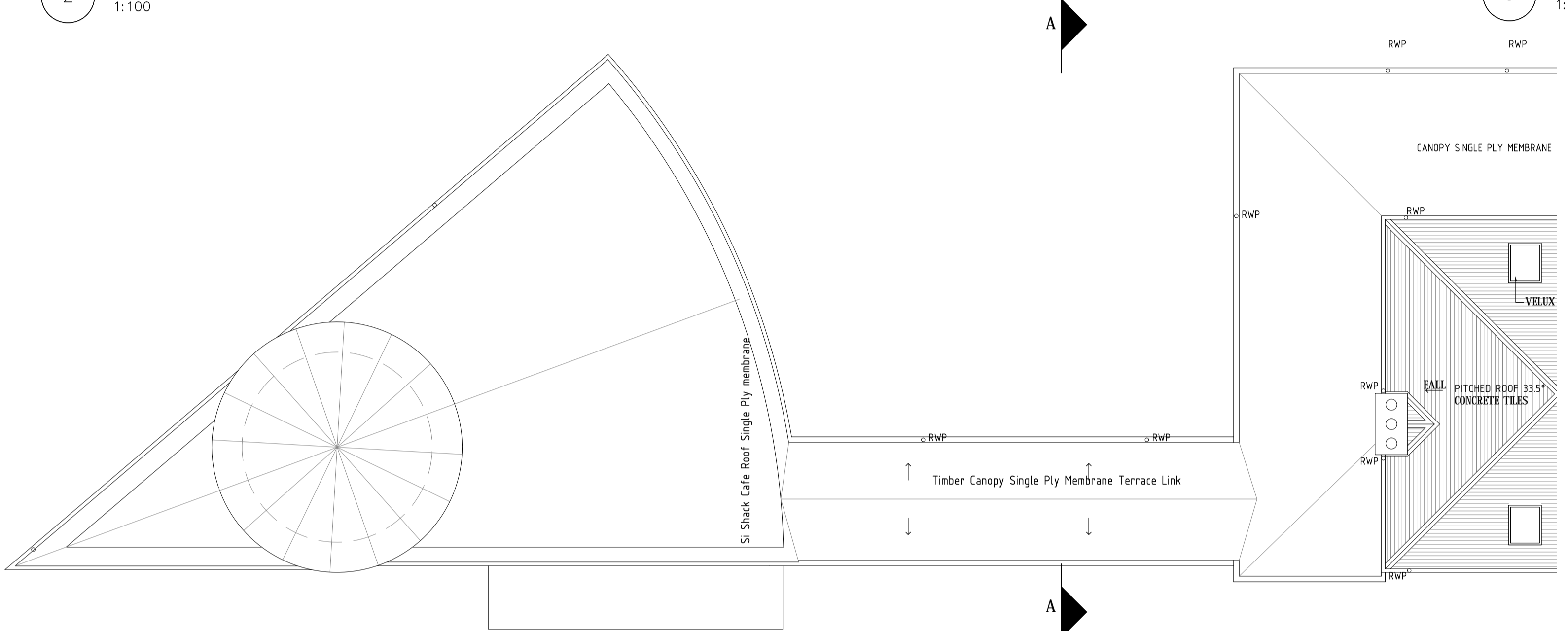

4 EXISTING SECTION A
1:100

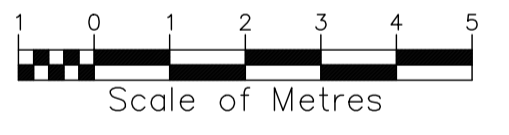
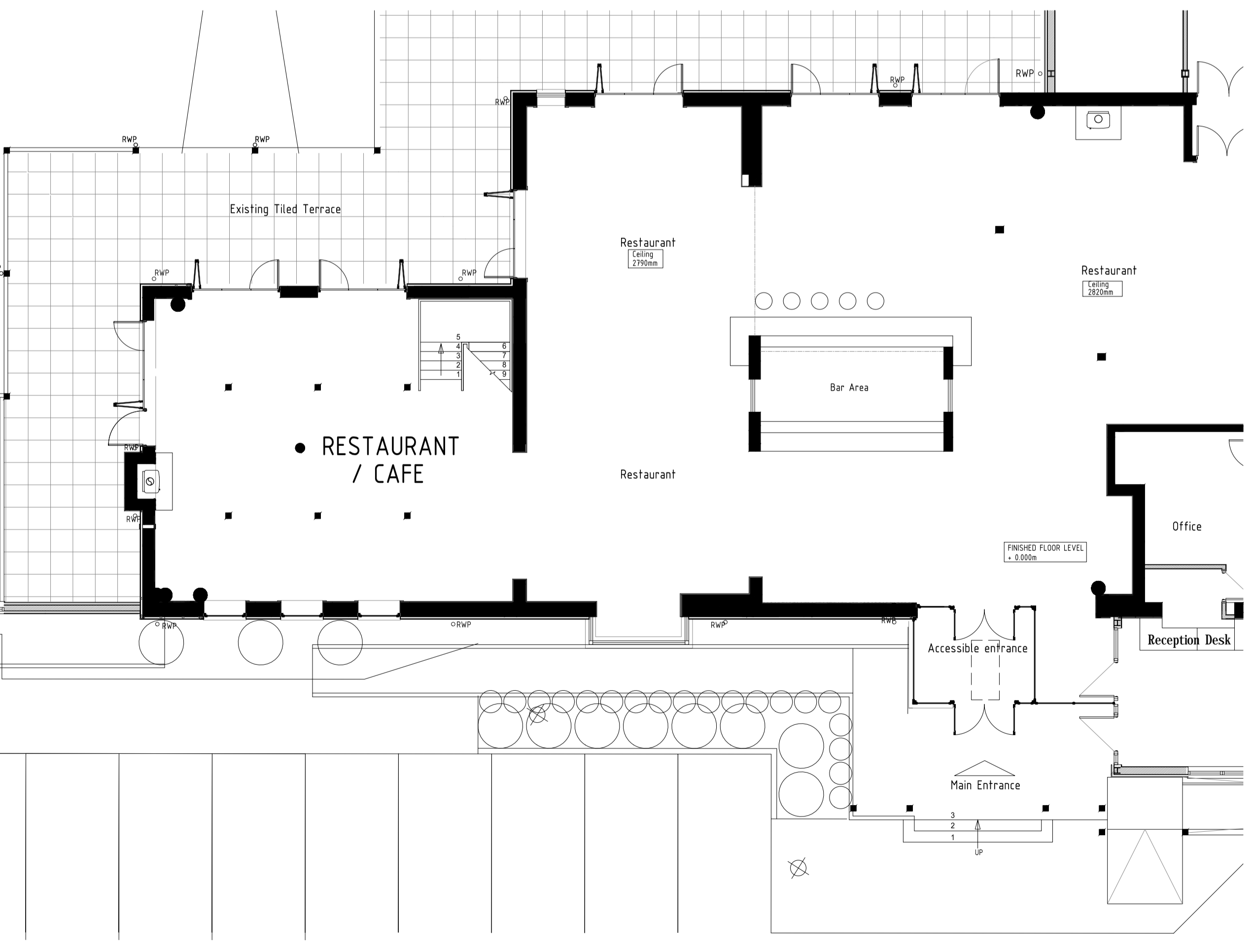
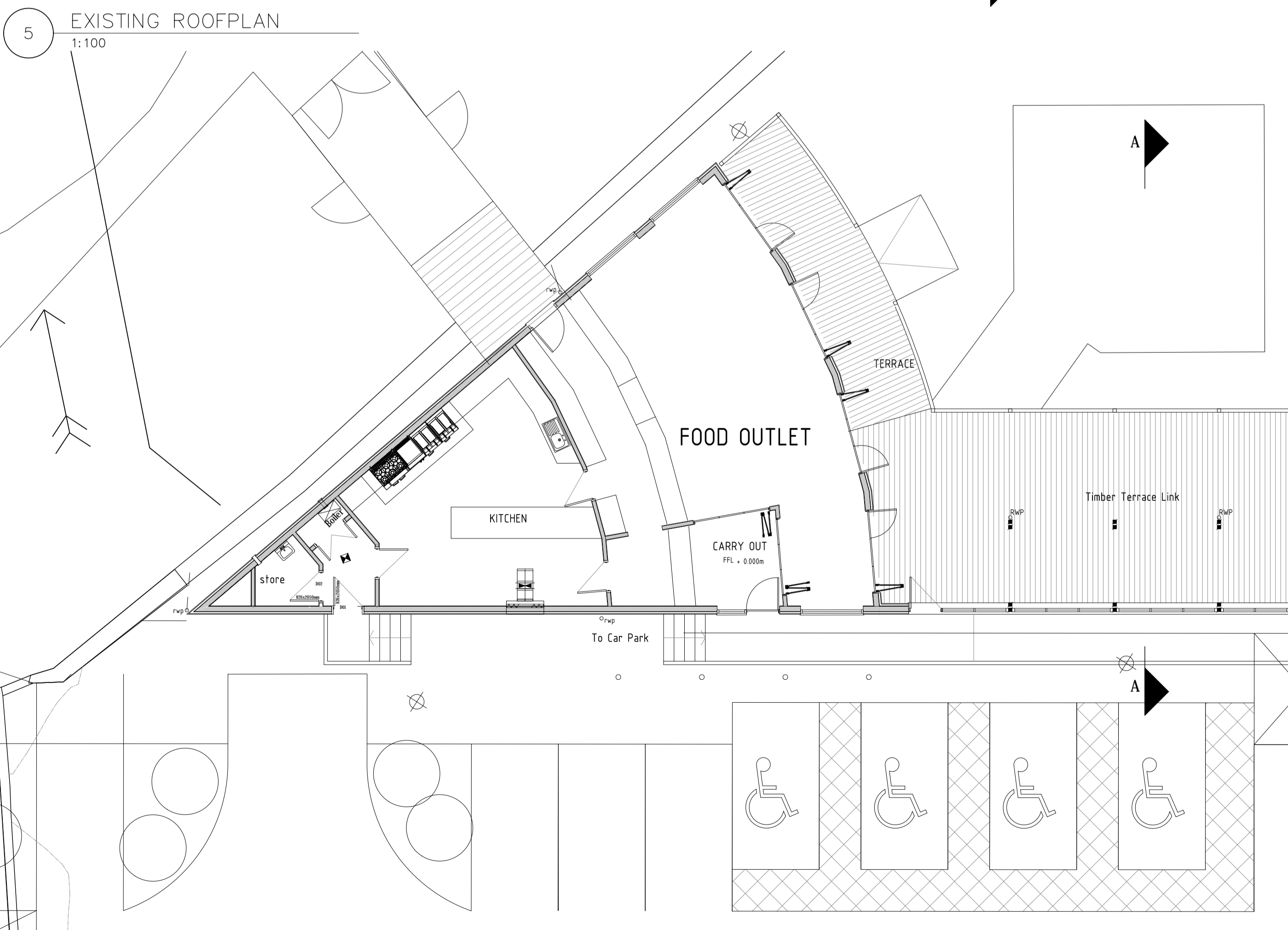

1 EXISTING GROUND FLOOR PLAN
1:100

Notes	PLANNING	Revision	Date
<p>NORRIE TOCH STUDIOS LTD DESIGNERS, ARCHITECTURAL AND DEVELOPMENT CONSULTANTS 83 Princes Street, Edinburgh EH2 2ER, Scotland, UK T: +44(0)131 281 0119 F: +44(0)131 777 2625 email: TchV5@aol.com</p>			
Client:	Malcolm Simpson		
Project:	Waterside Inn, Searmill Alterations & Extensions		
Drawing:	Existing Plans & Elevations		
Date:	MAR 2024		
Scale:	1:100 @ A1		
Drawing Number:	082C/003/PL		
<p><small>This drawing is the property of Norrie Toch Studios Limited. Copyright is reserved by the said Norrie Toch Studios Limited and this drawing is issued on condition that it is not copied, reproduced, retained or disclosed to any unauthorized person, either wholly or in part, without prior consent in writing from Norrie Toch Studios Limited.</small></p>			
<p>DO NOT SCALE FROM THIS DRAWING ALL DIMENSIONS TO BE VERIFIED ON SITE</p>			