

4 PROPOSED SECTION B
1:100

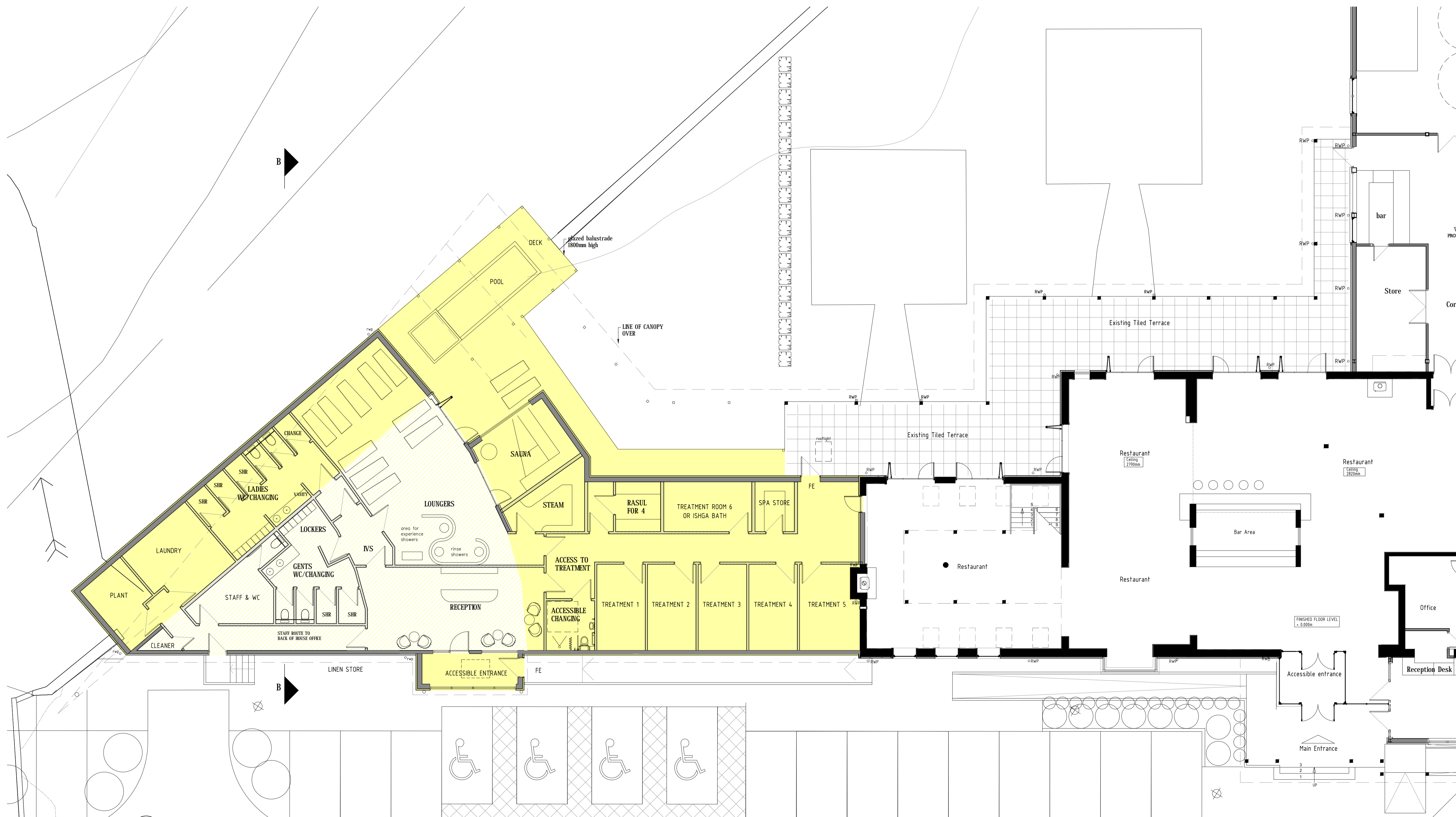

1 PROPOSED GROUND FLOOR PLAN
1:100



GENERAL LEGEND
 YELLOW WASH
 - PROPOSED WORKS
 ALTERATIONS

Notes	PLANNING	Date
Revision		
NORRIE TOCH STUDIOS LTD DESIGNERS, ARCHITECTURAL AND DEVELOPMENT CONSULTANTS 83 Princes Street, Edinburgh EH2 2ER, Scotland, UK T: +44(0)131 281 0119 F: +44(0)131 777 2625 email: TchV5@aol.com		
Client:	Malcolm Simpson	
Project:	Waterside Inn, Searmill Alterations & Extensions	
Drawing:	Proposed Plans & Section	
Date:	MAR 2024	
Scale:	1:100 @ A1	
Drawing Number:	082C/004/PL	
<small>This drawing is the property of Norrie Toch Studios Limited. Copyright is reserved by the said Norrie Toch Studios Limited and this drawing is issued on condition that it is not copied, reproduced, retained or disclosed to any unauthorized person, either wholly or in part, without prior consent in writing from Norrie Toch Studios Limited. DO NOT SCALE FROM THIS DRAWING ALL DIMENSIONS TO BE VERIFIED ON SITE</small>		