

PROPOSED CONVERSION OF
DISUSED SHOP TO FORM ADDITIONAL
RESIDENTIAL ACCOMMODATION
FOR EXISTING RESIDENTIAL FLAT
132 MAIN STREET CARNWATH

PLANNING DRAWING SC-P02

AREAS OUTLINED IN PINK
DENOTES DOWNTAKING

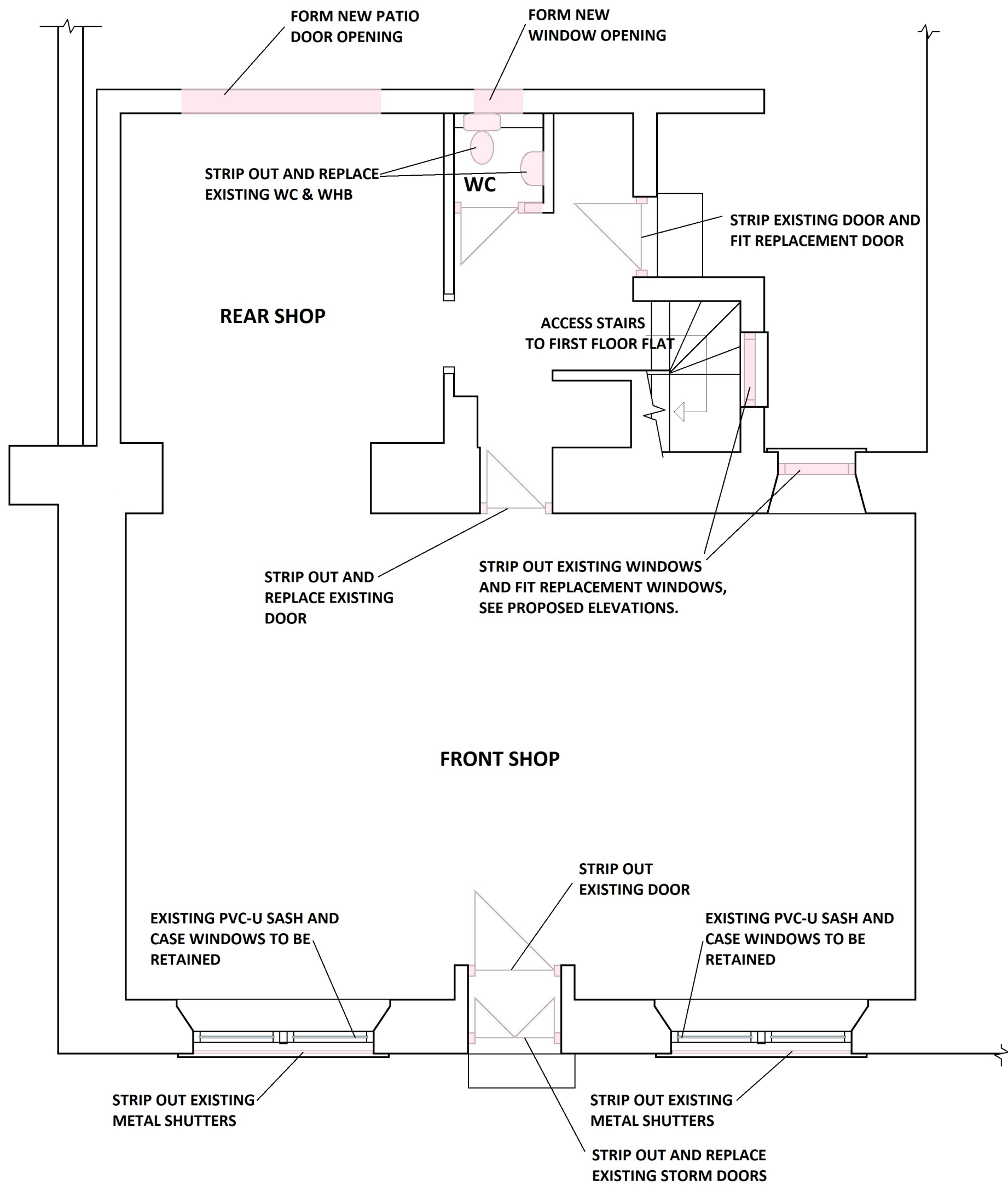

EXISTING GROUND FLOOR PLAN
SCALE 1:50

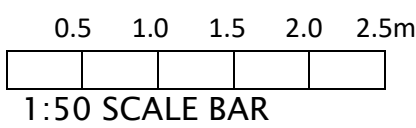

103 Main Street · Carnwath · Lanarkshire · ML11 8HP
telephone – 01555 840807
www.nevilledesignltd.co.uk