

PROPOSED CONVERSION OF
DISUSED SHOP TO FORM ADDITIONAL
RESIDENTIAL ACCOMMODATION
FOR EXISTING RESIDENTIAL FLAT
132 MAIN STREET CARNWATH

PLANNING DRAWING SC-P7A

EXISTING DORMERS TO BE CLAD
IN WEATHERBOARDING WITH
ANTHRACITE GREY FINISH, BOARDS
TO BE HARDIE PLANK BY JAMES
HARDIE OR EQUAL AND APPROVED

EXISTING SASH AND CASE
FIRST FLOOR WINDOWS TO
BE PAINTED WHITE

EXISTING WINDOWS TO
GROUND FLOOR FRONT
ELEVATION TO BE
RETAINED

PROPOSED FRONT ELEVATION
SCALE 1:50

PAINTWORK ON EXISTING STONEMWORK
ON FRONT ELEVATION TO BE REMOVED
AND STONE FINISH REPAIRS AND
REPOINTING CARRIED OUT AS REQUIRED.

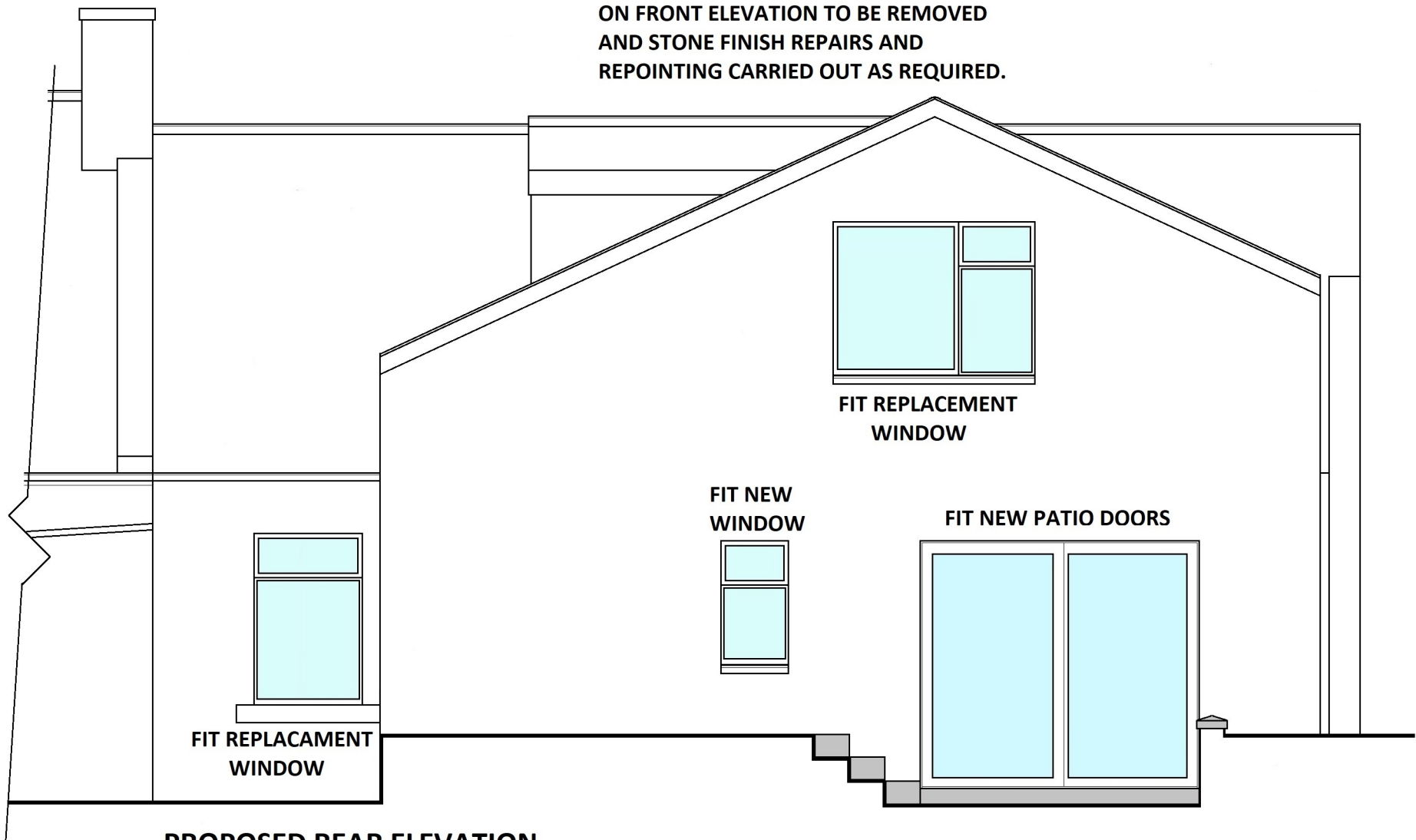

PROPOSED REAR ELEVATION
SCALE 1:50

ALL NEW WINDOWS TO REAR ELEVATION
TO BE WHITE DOUBLE GLAZED PVC-U.

NEW PATIO DOORS TO BE ALUMINIUM
DOUBLE GLAZED WITH WHITE FINISH

neville design.LTD

103 Main Street · Carnwath · Lanarkshire · ML11 8HP
telephone – 01555 840807

www.nevilledesignltd.co.uk

