

Existing Ground Floor Plan

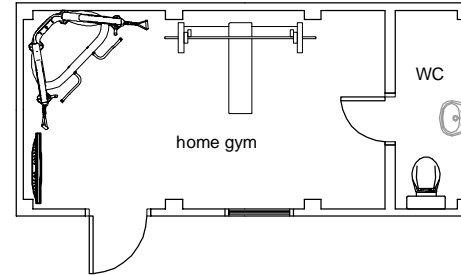

Proposed Ground Floor Plan

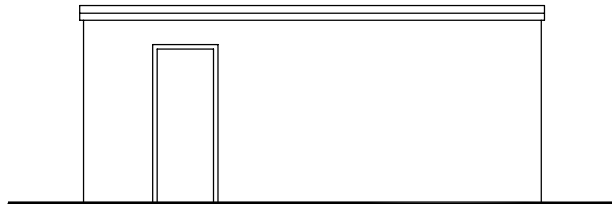

Existing North Elevation

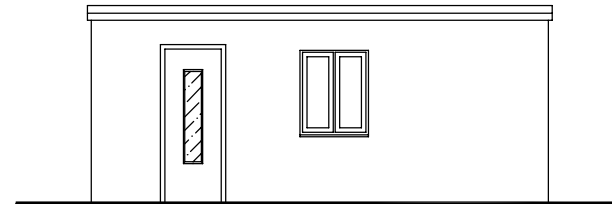

Proposed North Elevation



Existing South Elevation
(No Changes)

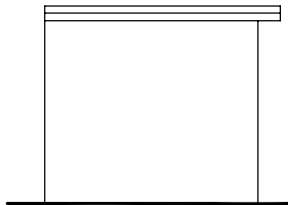

Existing East Elevation
(No Changes)

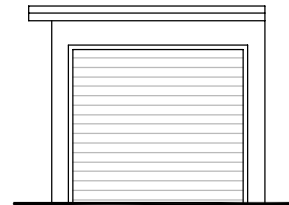

Existing West Elevation

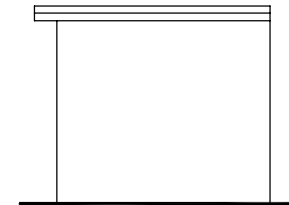

Proposed West Elevation

- TERMS OF PLANNING SERVICE**
- RELATING TO THE DRAWINGS**
1. All drawings, notes and services supplied by JustPlans Ltd are subject to approval under the Town and Country Planning Act.
 2. All drawings and information supplied are designed for exclusive use as part of a residential planning application.
 3. No drawing or information supplied is designed for any purpose other than as part of a planning application, accepted and including any building works or any building regulations notification.
 4. No drawing or information supplied should be used as an on-site reference.
 5. No drawing supplied should be copied from, except by a council officer or a commissioner for the purpose of either verifying or granting permission for the plan or for the building works.
 6. No drawing supplied should be used either as the basis of, or to corroborate, any drawings, statements or works of any kind by a third party. Especially they should not be used as the basis of or to corroborate any future building regulations application.
 7. No drawing supplied should be used for a building contractor to build from.
 8. Any discrepancy between information contained within the drawings and the actuality on site must be immediately reported to JustPlans upon discovery.
 9. JustPlans Ltd's liability for any discrepancy between drawing information and the reality created by the developer of the planning process will expire once the council has made its decision.
 10. In the event that a council rejects planning approval but subsequently withdraws approval on the basis that drawings or information supplied are inaccurate or incorrect, JustPlans does not accept liability for:
 - (a) any delay or refusal to grant approval;
 - (b) providing any additional planning application or amendments to existing plans.
 11. Any dimensions contained within any drawing supplied are accurate only to a standard suitable for obtaining planning permission, regulation and registration. Especially they should not be relied upon for any structural work. Especially they should not be relied upon for any calculations relating to beamlines.
 12. Drawings are approximate only and should not be relied upon for any calculations relating to beamlines.

- RELATING TO THE TERMS OF SERVICE**
1. The design file (CAD file) remains the exclusive property of JustPlans Ltd.
 2. Any changes or amendments required to the design extension design must be clearly drawn and/or described on the design drawings and returned to JustPlans Ltd in either hard or soft copy format.
 3. JustPlans commits itself to providing one opportunity for amendments to the design stage as described in paragraph 2 above. Unless otherwise agreed in writing, JustPlans Ltd does not agree to provide additional opportunities to further amend the design.
 4. In the event that more than one change to the design is requested, we reserve the right to limit the number of changes to a maximum of three. Any additional modifications beyond the maximum of three changes will be considered on an individual basis. In the event that more than one change to the design is requested, we reserve the right to limit the number of changes to a maximum of three. Any additional modifications beyond the maximum of three changes will be considered on an individual basis. In the event that more than one change to the design is requested, we reserve the right to limit the number of changes to a maximum of three. Any additional modifications beyond the maximum of three changes will be considered on an individual basis.
 5. Although our drawings are normally produced using CAD, we offer no guarantee that digital copies of drawings will be kept on file.
 6. Any digital copies of drawings which JustPlans Ltd agrees to supply are subject to these terms.
 7. When a planning application is received by the local authority it is checked for suitability by the planning administration team. JustPlans Ltd gives no guarantee that any application made on your behalf will receive immediate validation and issued it is common for the validation process to take a considerable period of time.
 8. JustPlans Ltd offers no commitment to provide any services for listing and/or registering with any professional person or body for any part of the construction process, including any building contracts, structural engineer or structural officer.
 9. No guarantee is provided that any drawing supplied will be granted planning approval or not be built without obtaining the relevant planning permission. Planning permission applications are granted in return, any application between councils and are a matter of consent only. Most councils accept or deny planning approval based in part upon a subjective assessment of the merits of each individual property in relation to the immediate environment. Because of this local discretionary power it is impossible to predict the likely outcome of any planning application whether a proposal is accepted or the relevant planning permission.

Just Plans is a trading name for Just Plans Limited, company number 10113667.

998a St Albans Road
 Garston
 Hertfordshire
 WD25 9NP

Scale 1-100
 Paper Size: A4

Rev - - J O'Neill