

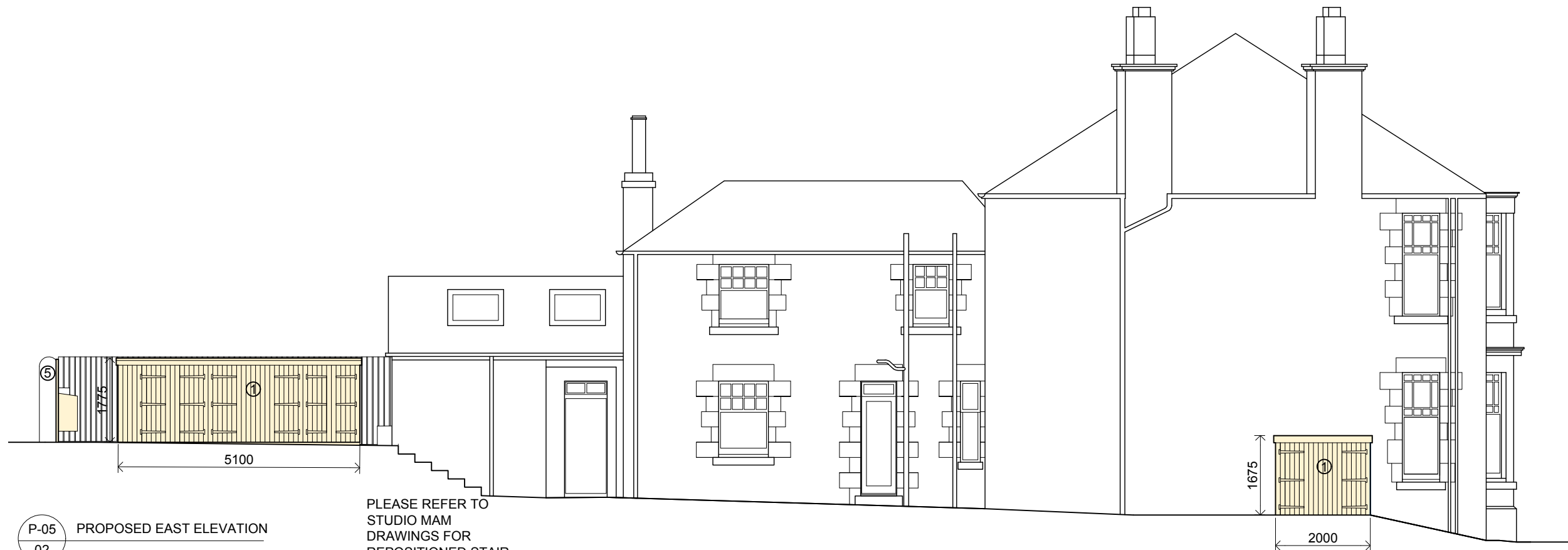

KEY:

- ① Timber clad sheds.
- ② Sedum roof.
- ③ Timber clad PPC galvanised steel framed telescopic sliding vehicle gates.
- ④ Personnel door.
- ⑤ Infill panel with letter/parcel box.
- ⑥ EV charging point.



PLEASE REFER TO STUDIO MAM DRAWINGS FOR REPOSITIONED STAIR DETAILS.



SCALE 1:100

- Denotes demolition/dontakings of existing fabric.
- Denotes new construction/alterations.

Langley, Main Street, Gullane, East Lothian, EH31 2DR
 e-mail: fiona@fionalumsdenarchitect.com www.fionalumsdenarchitect.com Tel: 01620 842971 Mob: 07908 125118

A 150124 Client Meeting
 B 160124 Client Issue
 C 180124 Client Issue
 D 310124 Client Issue
 D 310124 Planning Query
 D 280324 Planning Application

PLANNING

Fiona Lumsden | Architect

Seadrift, 1 Marine Terrace, Gullane, EH31 2AY
 Landscaping

1:100@A3

Existing & Proposed East Elevations

048-P-05D

Notes: This drawing has been prepared for the sole purpose of applying for Planning Consent. No liability will be accepted for any omission should the information contained herein be used for any other purpose. Copyright belongs to Fiona Lumsden Architect Limited. Company Registered in Scotland No. 743660.