

© copyright 2024
 this drawing and the copyrights and patents therein are the designer's property and may not be used or reproduced - only under contract. All rights reserved.

ALL DIMENSIONS TO BE CHECKED ON SITE.
 DO NOT SCALE FROM THIS DRAWING EXCEPT FOR THE PURPOSES OF LOCAL AUTHORITY PLANNING

rev	date	description
A	04/04/24	Drawing updated following comments from planning; scale bars added.

Frank Belshaw
 Building Surveyors Limited



wheatley springs barn, wheatley lane road,
 barrowford, nelson, lancashire, BB9 6QS.
 tel no. (01282) 699668; fax no. (01282) 602447.



IMAGE ENHANCEMENT

store address
SOUTHPORT - EASTBANK ST
 12 EASTBANK STREET
 SOUTHPORT
 PR8 1DT
 client
BJR FOODS LTD

drawing title
EXISTING & PROPOSED
 EXTERNAL ELEVATIONS & DIGITAL EGP
 DETAILS

drawn by	checked	date
RCH	----	14-12-2023
store no.	scale	
087/14	1:50 @ A1	

KFC drawing no.	FB ref.	revision
08714/2024/P211	2023/120	A

NEW DOUBLE SIDED DIGITAL EGP LOCATED BEHIND GLASS, ELECTRICIAN TO PROVIDE POWER & DATA.
 IMPORTANT NOTE: PIONEER TO PROVIDE BESPOKE HEIGHT OF STAND.



Proposed Eastbank Street Elevation
 scale - 1:50 @ A1 / 1:100 @ A3

All other signage approved previously through planning application ref: DC/2024/00156 approved on 06/03/24.

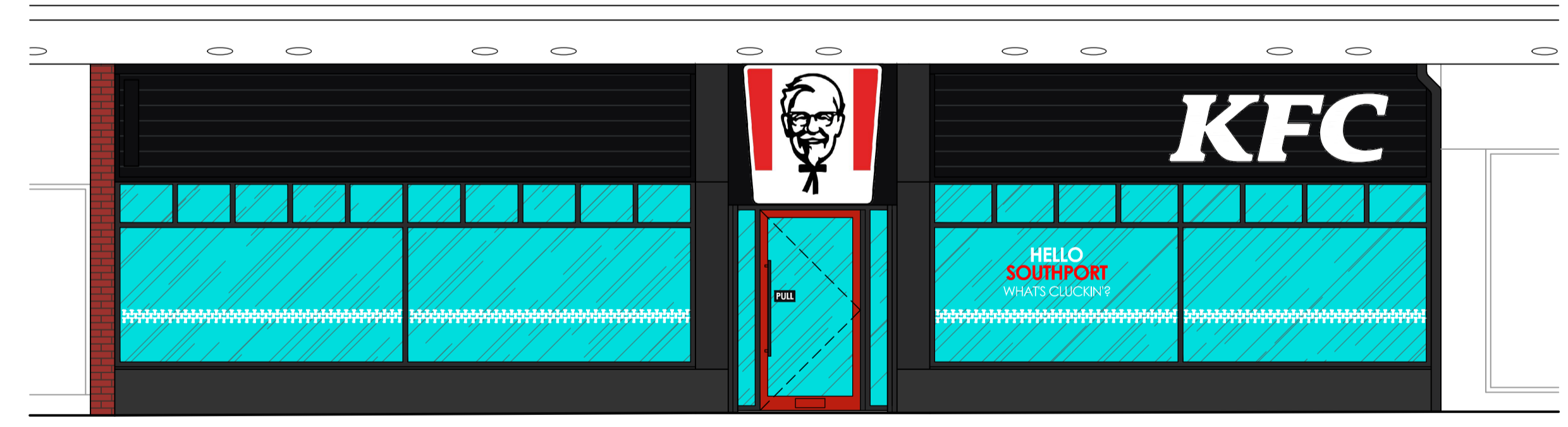

Existing Eastbank Street Elevation
 scale - 1:50 @ A1 / 1:100 @ A3

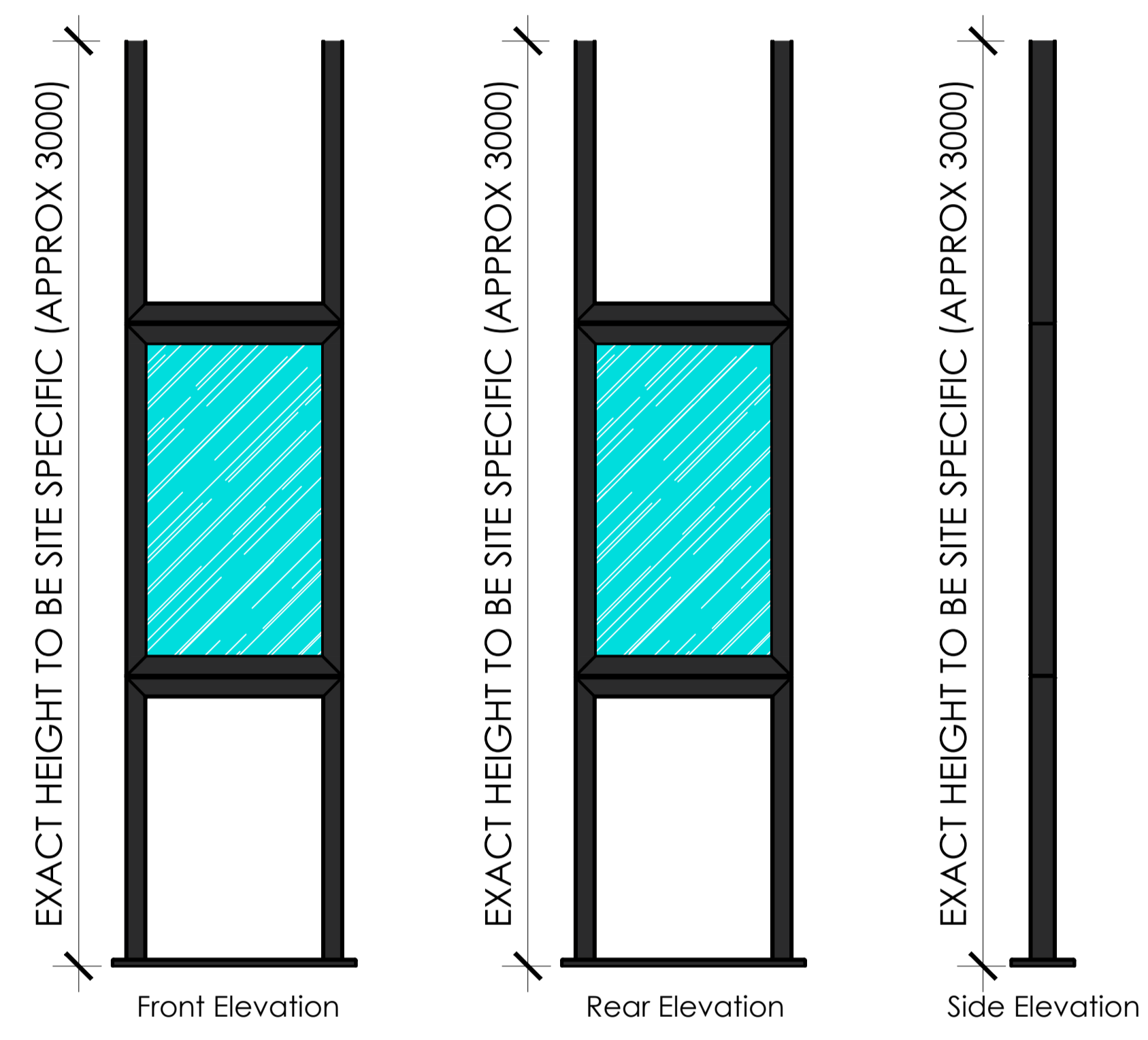

Proposed Digital EGP
 scale - 1:20 @ A1 / 1:40 @ A3

