

Elev 1

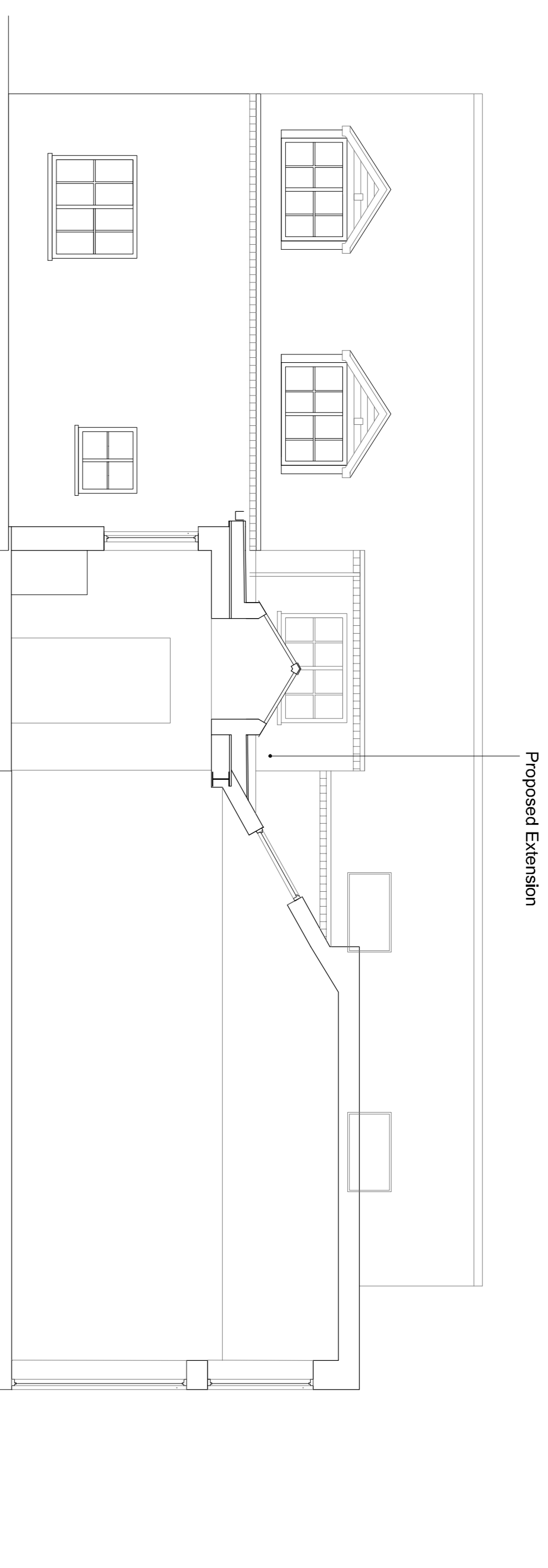

Elev 2

Notes

Roof:

Existing roof to be refurbished. Remove/replace damaged structure, rafters and battens. Tiles to be relaid, damaged tiles to be replaced to match existing. Laid over suitable breathable membrane. New insulation to be laid between rafters with plasterboard finish.

New Flat Roof GRP deck on suitable substrate. Insulation to Part L 2022. Structure to Engineers design.

General:

All new windows & doors, to be painted timber or aluminium
 Rooflights to dark grey finish 'Conservator' style with central bar.
 New brickwork to match existing
 All bargeboards, underclanking and external timbers to be refurbished where possible. If required replacement/new external timber elements to be painted timber to match existing.

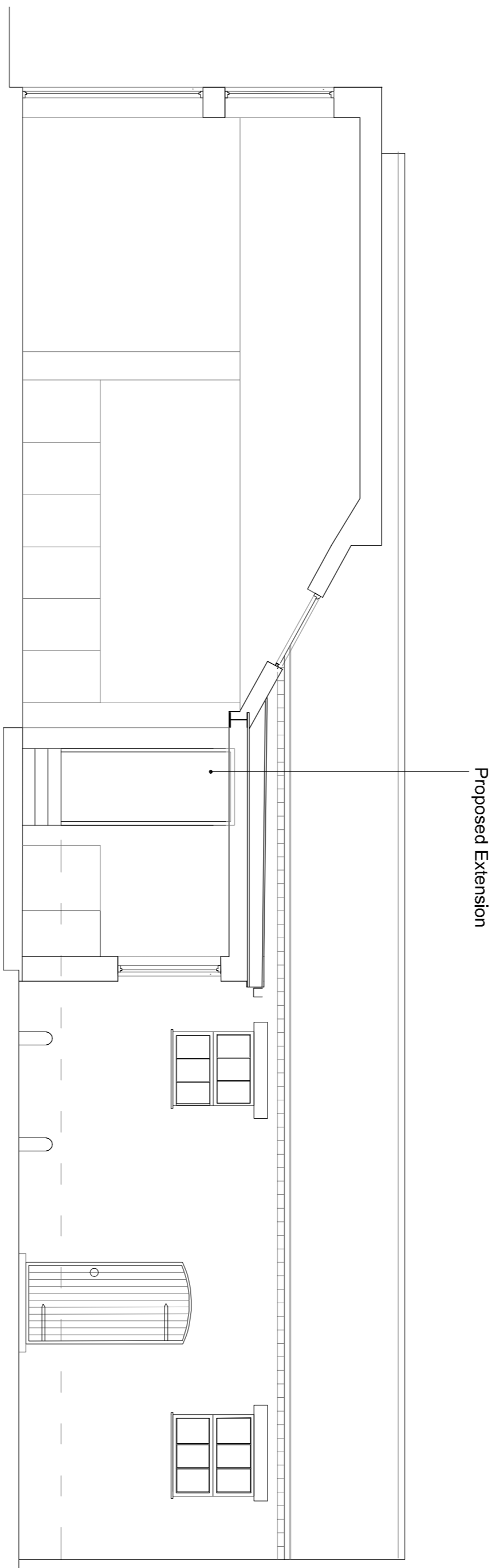

Elev 3

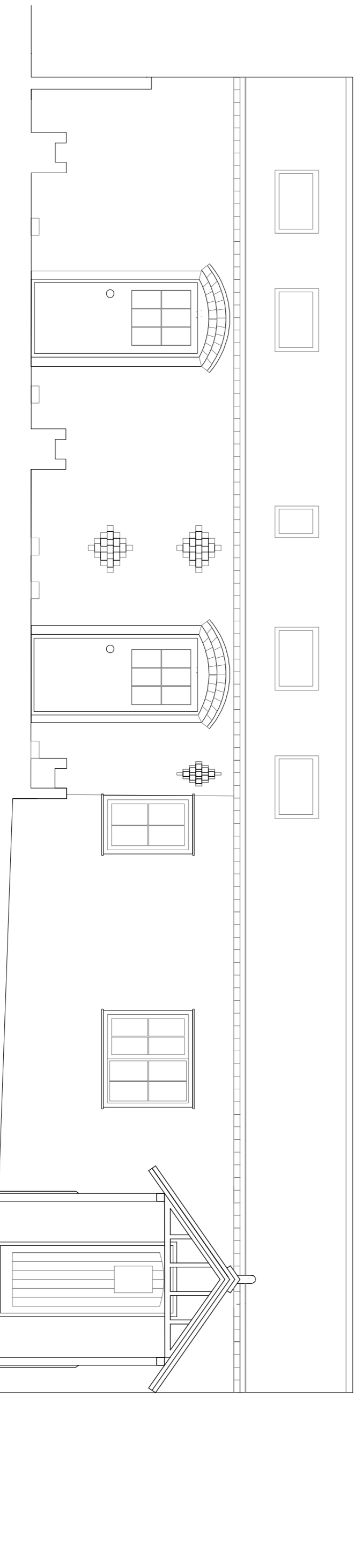
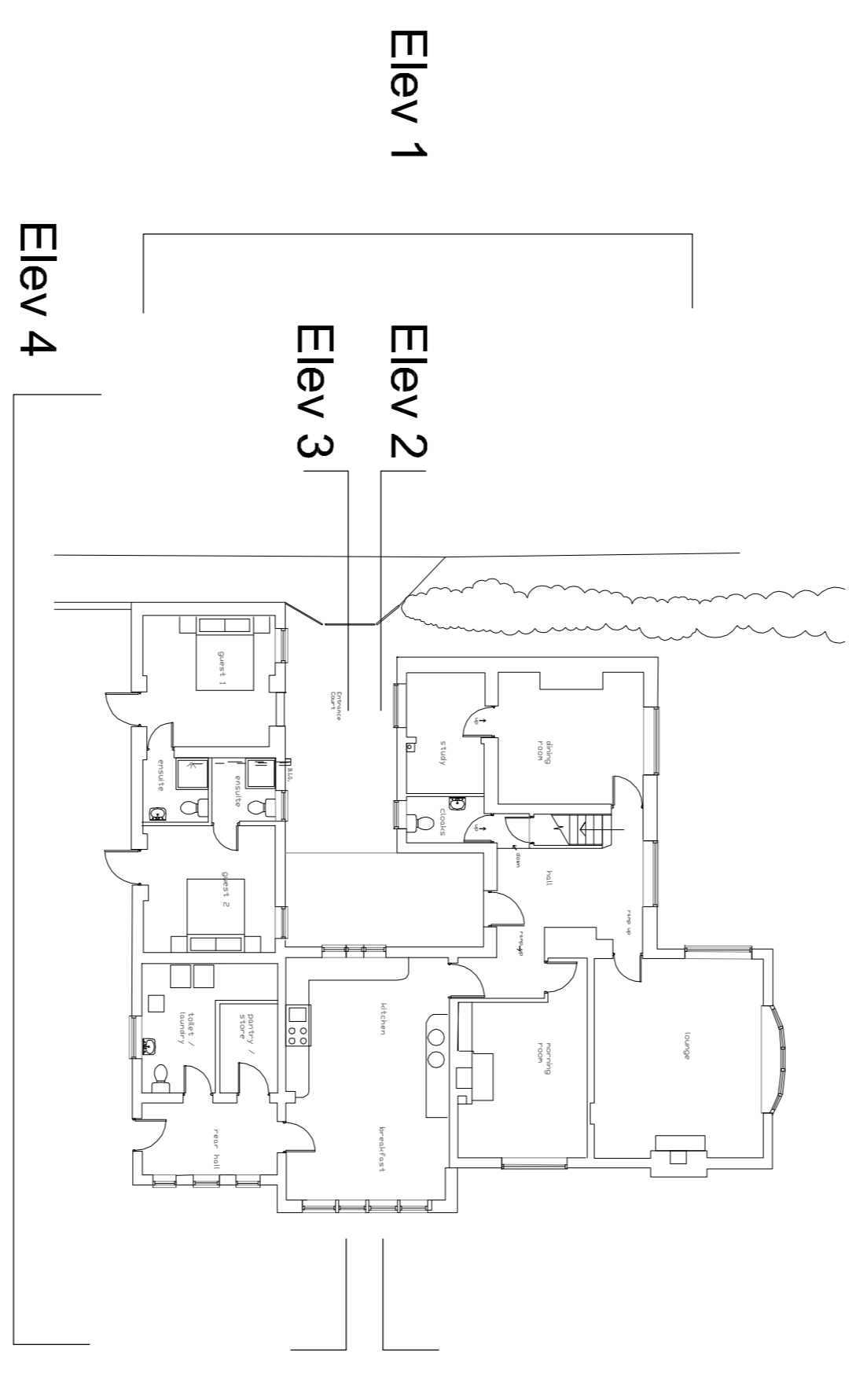

Elev 4

This drawing is indicative only. Do not scale from this drawing for construction purposes. Check all dimensions on site before fabrication or setting out. This drawing is copyright and may not be reproduced without permission of the owner.

original by		dit by	ap by
OM architecture & design			
<small>OM architecture & design 45a High Street, Shrewsbury, Shropshire, SY1 1ST T +44 (0)1743 818 610 E info@om-architecture.co.uk</small>			

client	Mr and Mrs John Barber		
project	Yew Tree House, Lower Frankton.		
drawing	Proposed Elevations		
computer file		plot date	
project number		scale	1/50@A1
drawing number	PL15	rev	PL
		issue status	

This drawing is to be read in conjunction with all related drawings. Do not scale from this drawing. All dimensions must be checked and verified on site before commencing any work or producing shop drawings. The originator should be notified immediately of any discrepancy. This drawing is copyright and remains the property of OM architecture & design.