

34 WOODFIELD AVENUE

FRONT ELEVATION (EXISTING)



0 1 2 3 4 5 (M)

(M) 1:100

34 WOODFIELD AVENUE  
FRONT ELEVATION



DOOR TO  
BE  
REPLACED  
(NEW DOOR  
TO MATCH  
EXISTING  
WITH GLAZING  
TO MATCH  
LEADED UNITS  
AT NO. 32  
WOODFIELD AVE.)



GLAZING  
TO MATCH  
NO. 32  
WOODFIELD  
AVENUE  
(AS PER  
ORIGINAL  
LEADED  
DESIGNS)



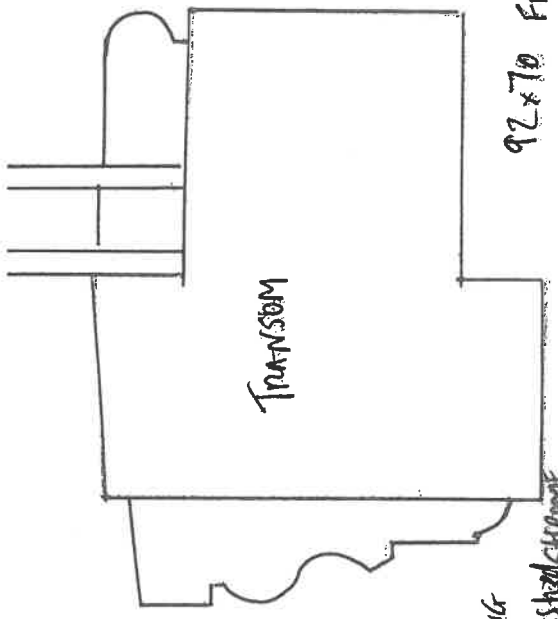
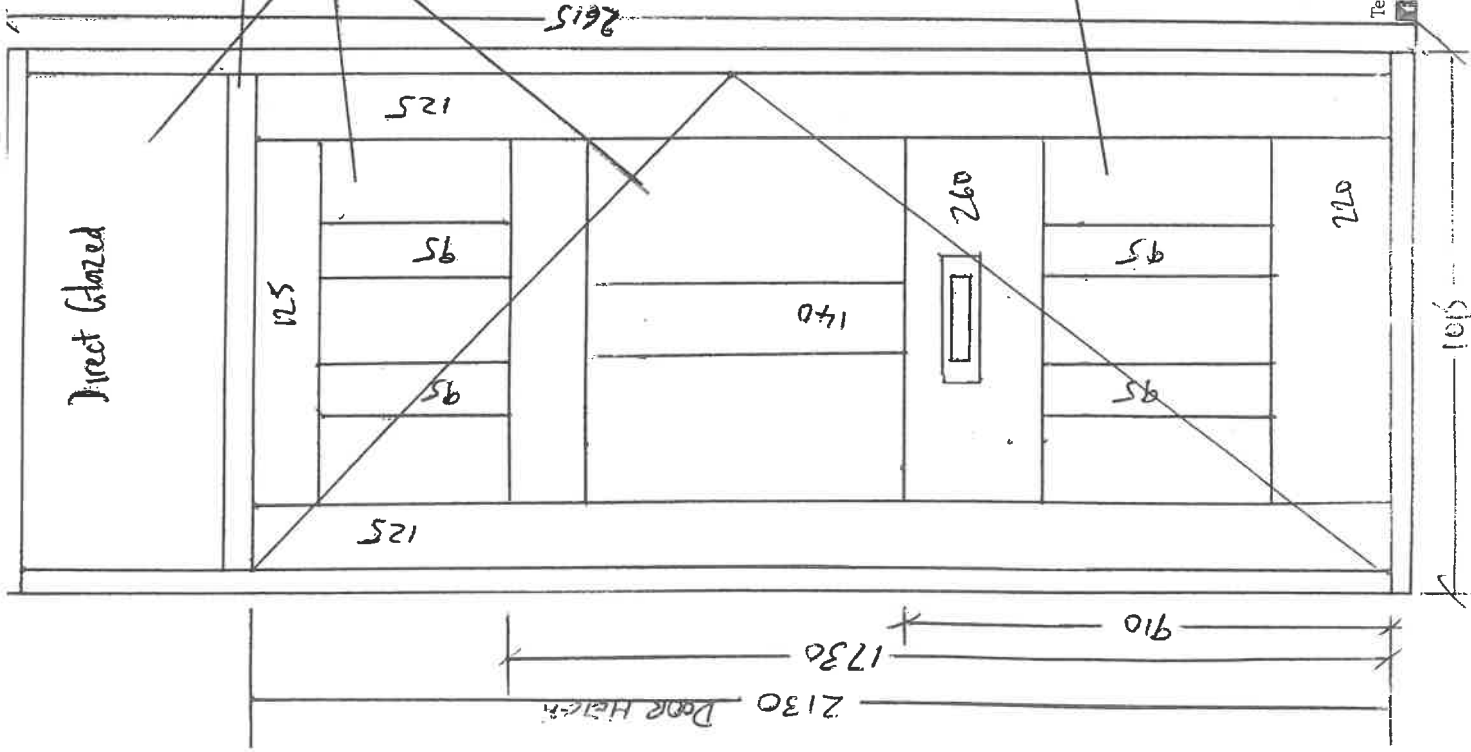

92x70 FRAME  
 145 x 55 CILL  
 85 x 92 TRANSONM

Lead boxes new (see photo)  
 30x9 o.d. round internal.  
 11" Sides external

CUSTOMER WANTS TO USE EXISTING  
 LETTERBOX, KNOB, KNOCKER, PAINTED CHROME

WHITE IN / WHITE FRAME OUT

DOUBLE TBC.

PUSHED CHROME CILL COVER PLATE

VFA OPENS IN

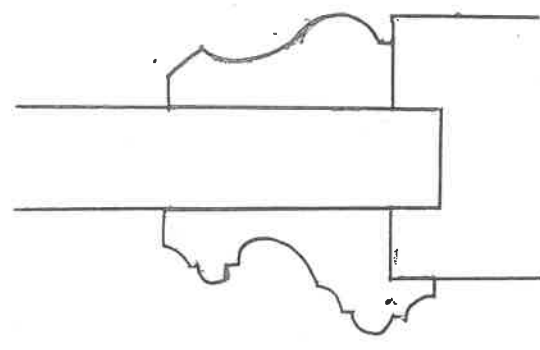

FLAT PANELS WITH  
 SOLUTION Mould (SEE TEMPLATE) EXT.  
 FLAT PANEL WITH FILANEL Mould INT.

**TRADITIONAL WINDOW  
 & CONSERVATORY  
 COMPANY**  
 Manufacturers of the  
 Finest Traditional Timber Windows D.311

Head Office: Units 2-5, Maerdy Road Industrial Estate, Ferndale, Rhondda Cynon Taf, CF43 4AB  
 Tel: 0333 011 0564 • Web: [www.traditionalwindow.com](http://www.traditionalwindow.com) • E-mail: [enquiries@traditionalwindow.com](mailto:enquiries@traditionalwindow.com)  
 Like us on Facebook [www.facebook.com/TradWinCo](http://www.facebook.com/TradWinCo) • Follow us on Twitter @TradwinCo  
 Registered as TIMBERJOINTERY LTD Company No: 11788286 VAT No: 405 8883 72

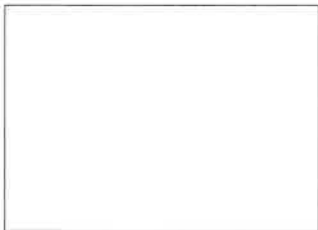
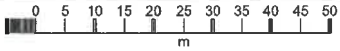

OS MasterMap 1250/2500/10000 scale  
 07 July 2016, ID: CM-00543422  
[www.centremapslive.co.uk](http://www.centremapslive.co.uk)  
 1:1250 scale print at A4, Centre: 517515 E, 182213 N  
 ©Crown Copyright and database rights 2016 OS  
 100019980



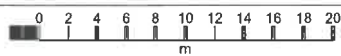

OS MasterMap 1250/2500/10000 scale  
 07 July 2016, ID: CM-00543421  
[www.centremapslive.co.uk](http://www.centremapslive.co.uk)  
 1:500 scale print at A4, Centre: 517517 E, 182212 N  
 ©Crown Copyright and database rights 2016 OS  
 100019980

