

GENERAL NOTES:

THIS DRAWING IS TO BE CONSIDERED BY A FULL BUILDING REGULATORY AUTHORITY AND HERETOFORE ALL WORKS CARRIED OUT MUST COMPLY WITH THE CURRENT BUILDING REGULATIONS APPROVED DOCUMENTS AND TO THE SATISFACTION OF THE LOCAL AUTHORITY BUILDING CONTROL OFFICER UNLESS A FURTHER PARTIAL SPECIFICATION IS REFERRED BY THE CLIENT.

ALL MATERIALS AND COMPONENTS MUST BE SUITABLE FOR THEIR INTENDED PURPOSE AND LOCATION AND MUST BE MANUFACTURED AND INSTALLED IN ACCORDANCE WITH ALL RELEVANT BUILDING REGULATIONS AND CODES OF PRACTICE (BMS, REGULATIONS AND MANUFACTURER'S SPECIFICATION).

ALL DRAWINGS TO BE CHECKED ON THE PROJECT COMMENCEMENT OF ANY WORK ON THE DRAWINGS, FLOOR AND CROSSLING LEVELS, AND INDICATED ON THE DRAWING FOR ACTUAL CONTRACTOR ON SITE.

THIS DRAWING IS TO BE READ IN CONJUNCTION WITH ALL OTHER ARCHITECT'S DRAWINGS, SPECIFICATIONS AND OTHER CONSULTANT'S INFORMATION.

ALL PROPRIETARY SYSTEMS SHOWN ON THE DRAWING ARE TO BE INSTALLED IN STRICT ACCORDANCE WITH MANUFACTURER'S/ SUPPLIERS' RECOMMENDED DETAILS.

ANY RECOMMENDED SYSTEMS/ INFORMATION ON THE DRAWING AND ANY OTHER CONTRACT INFORMATION ON MANUFACTURER'S/ SUPPLIERS' RECOMMENDATIONS IS TO BE SUBJECT TO THE ATTENTION OF THE ARCHITECT.

ALL DRAWINGS ARE NOT FOR CONSTRUCTION UNLESS SPECIFICALLY MARKED FOR THE PURPOSE AND NOT SCALE FROM THE DRAWING, QUERIES TO BE DIRECTED TO THE ARCHITECT.

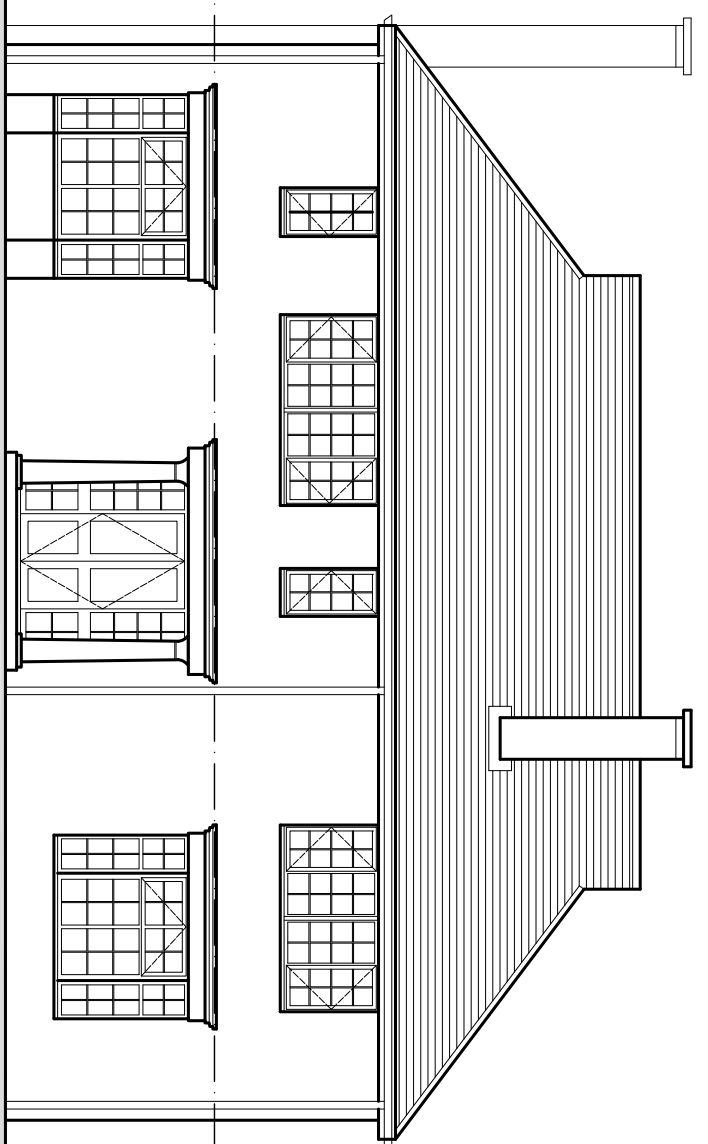

South Elevation

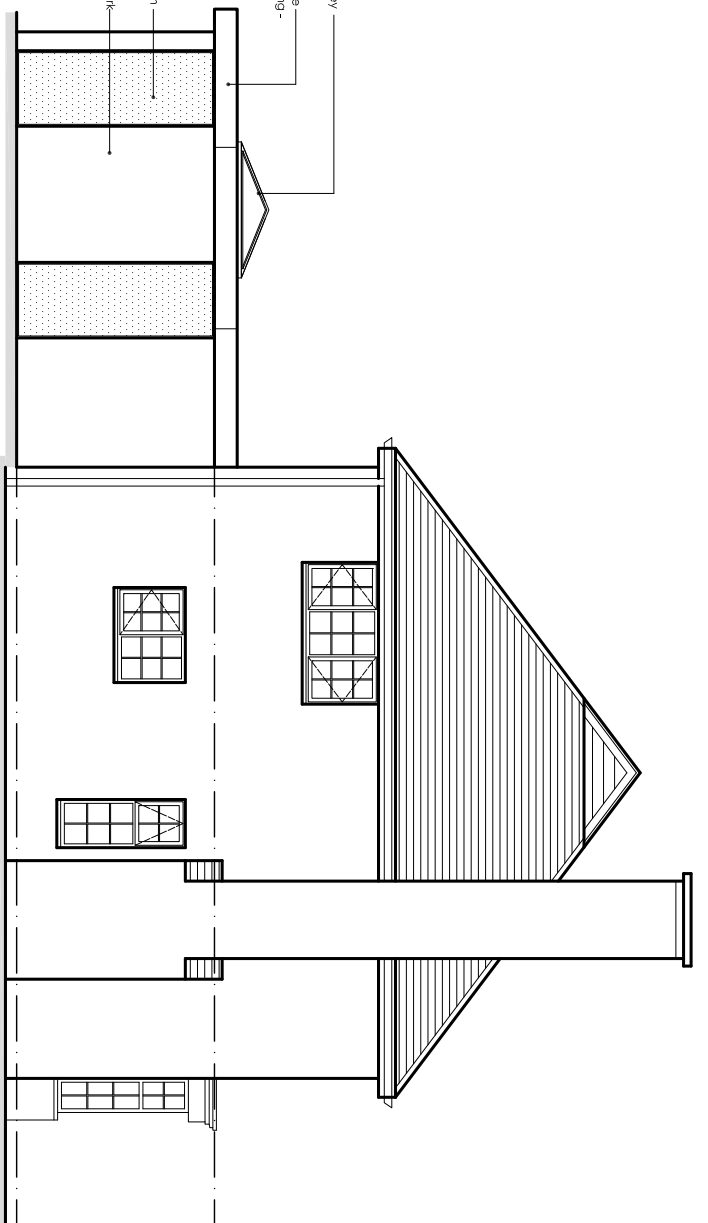

West Elevation

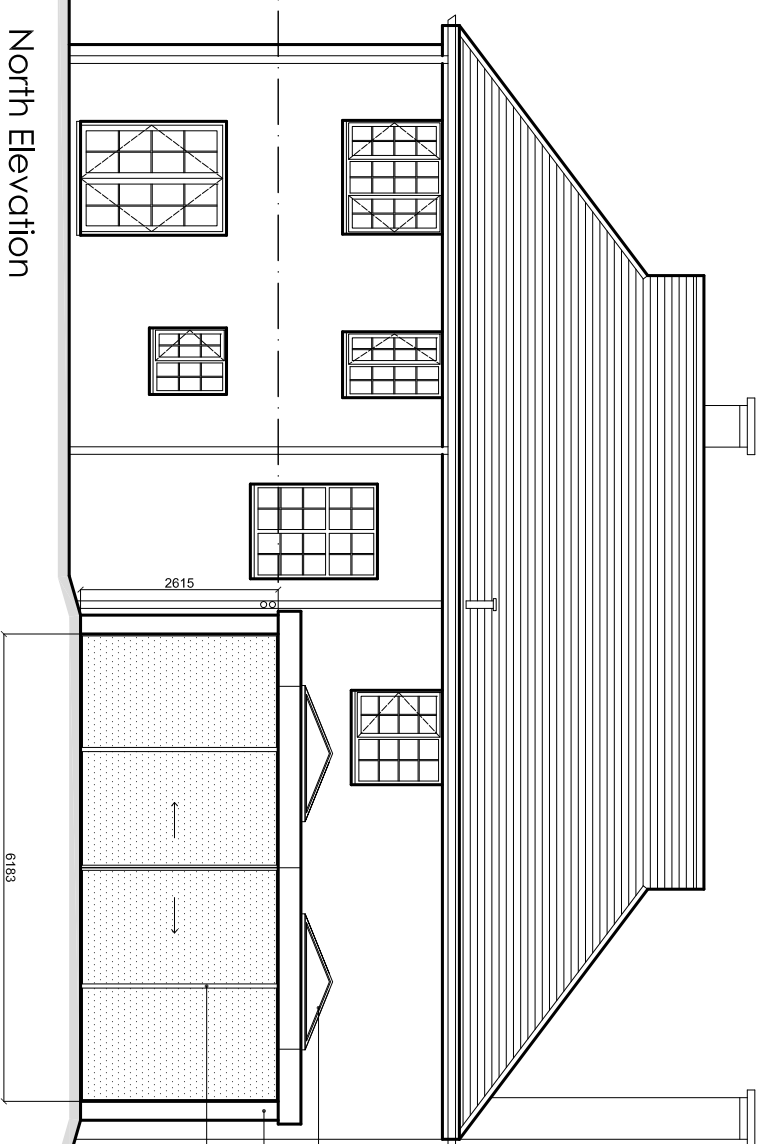

North Elevation

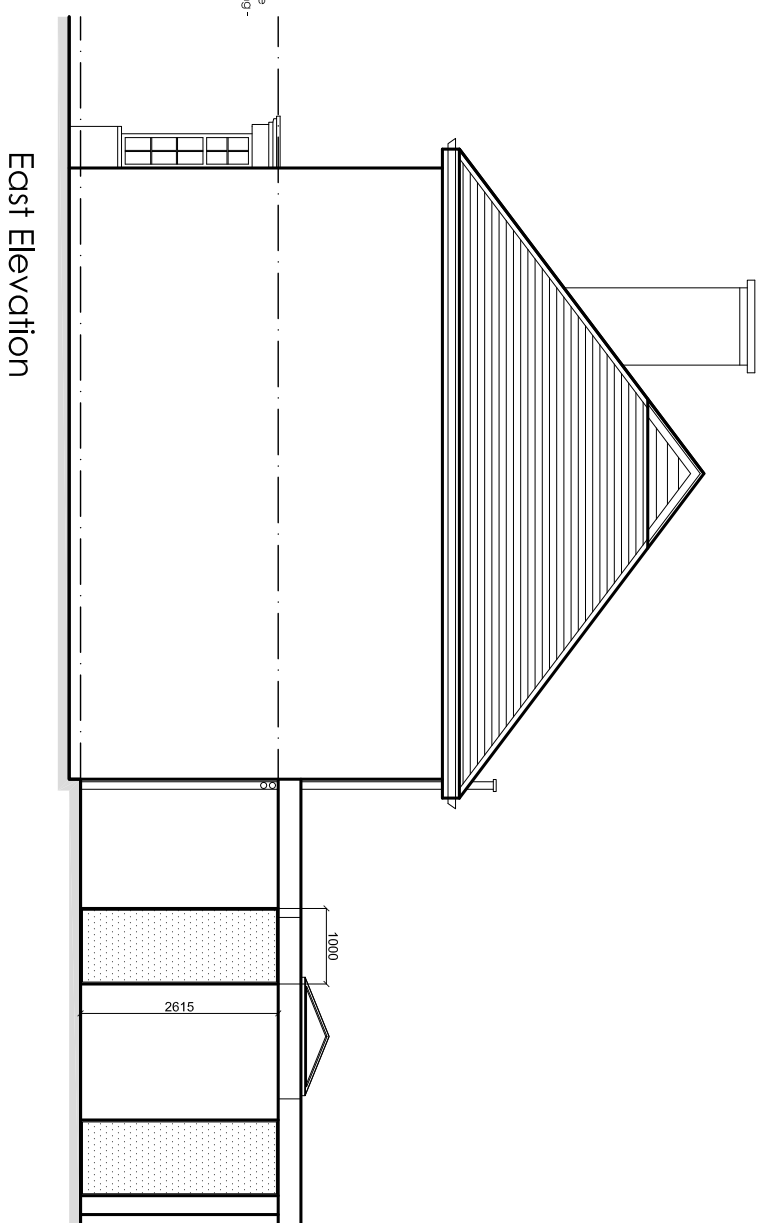

East Elevation

REV:	DESCRIPTION:	BY:	DATE:



form:form architects

SUITE 0 FIRM FIRM
11, THE BRIDGE
STREETS, STROUD,
GLoucestershire, G11 2BB
t: +44 (0)1793 631289
f: +44 (0)1793 631289
w: formformarchitects.com

CLIENT: Mr and Mrs Rowley
PROJECT: Extension and alterations to The Retreat
Llandow, LDT 65E

TITLE: Proposed Elevations

DRAWING NO:	REV:	JOB NO:
201	/	240113
SCALE:	STATUS:	DATE:
1:100 @ A3	Stage 3	Feb 24

