

Proposed Elevations 1:50

0 1 2 3 4 Metres

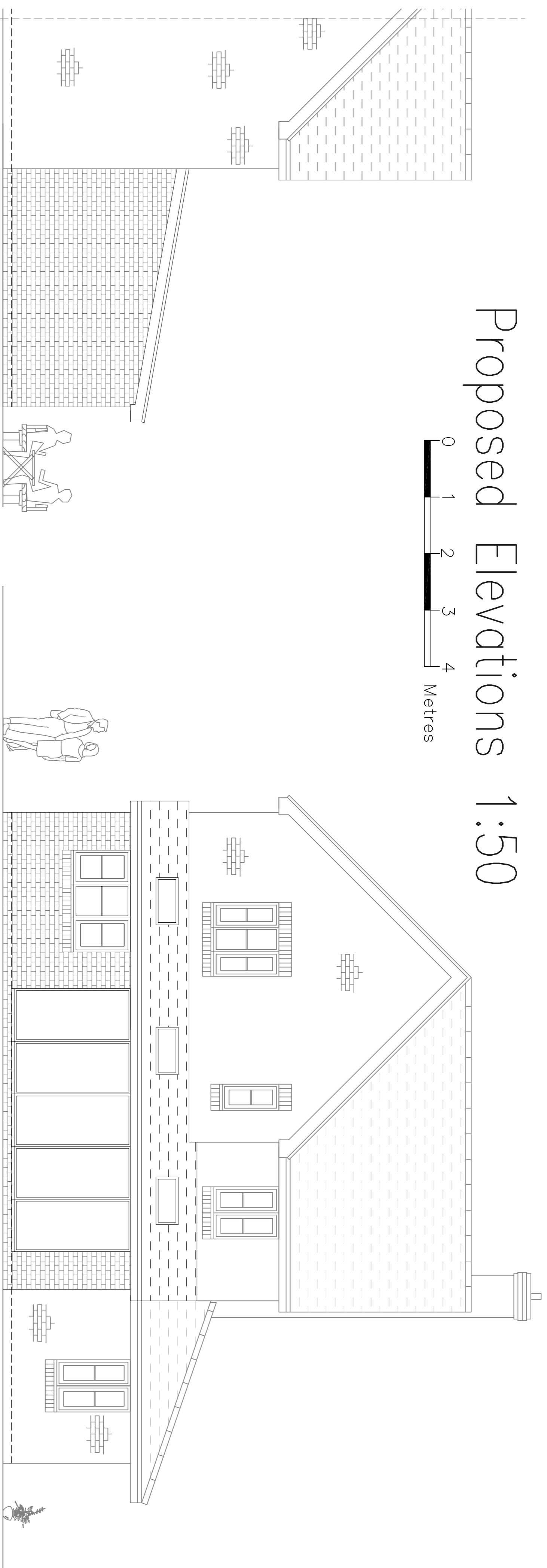

Side Elevation

Rear Elevation

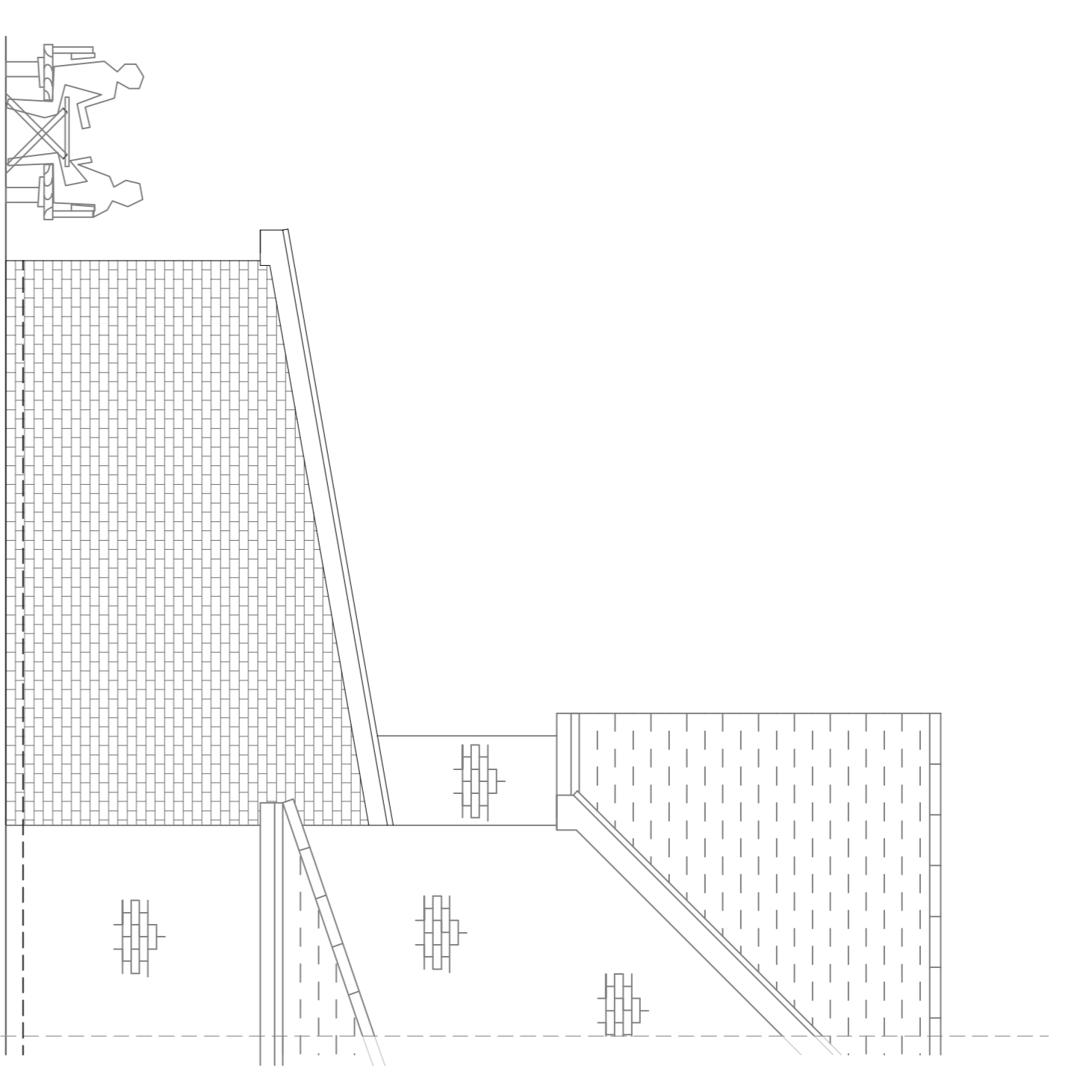

Side Elevation

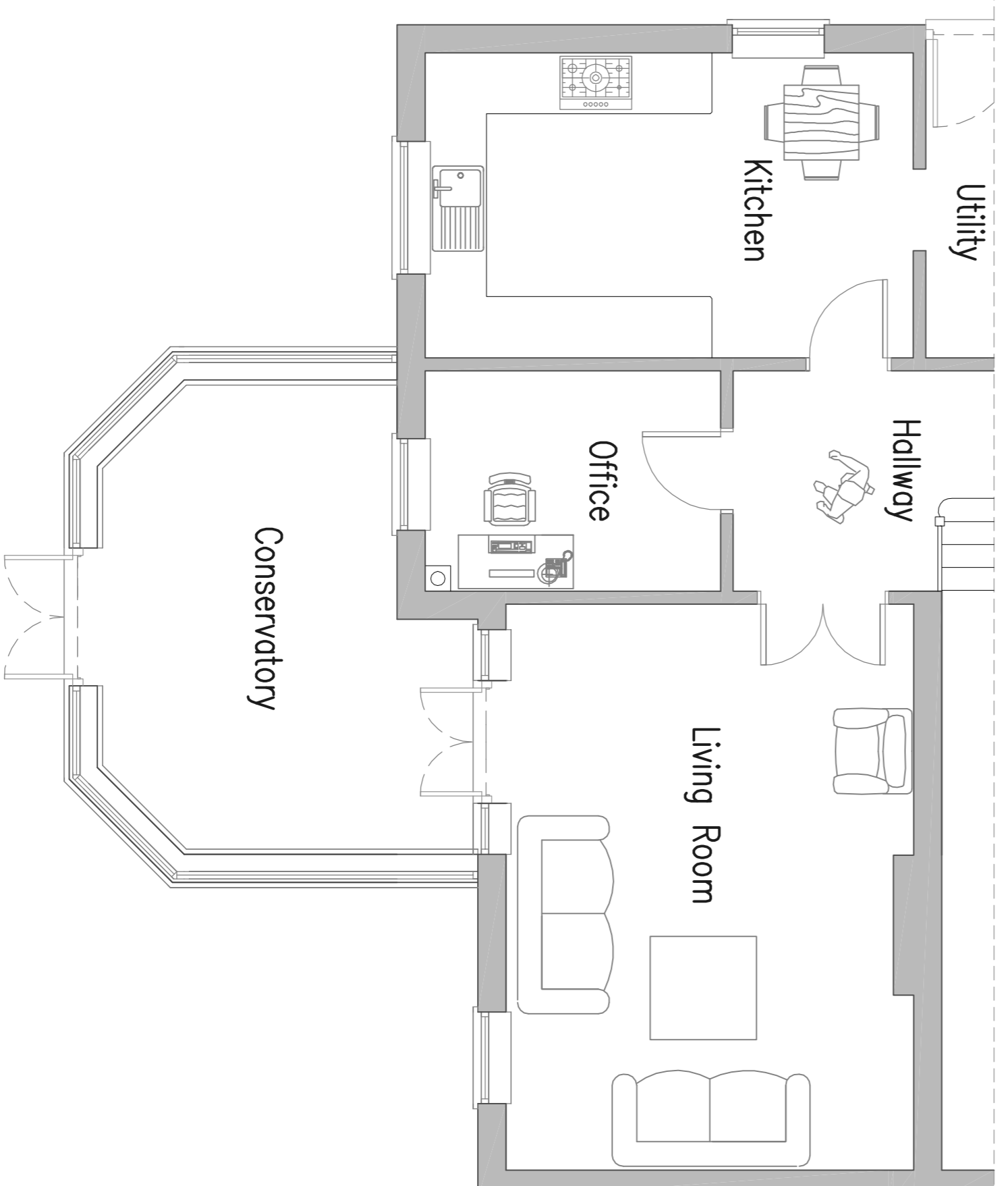

Existing Ground Floor plan 1:50

0 1 2 3 4 Metres

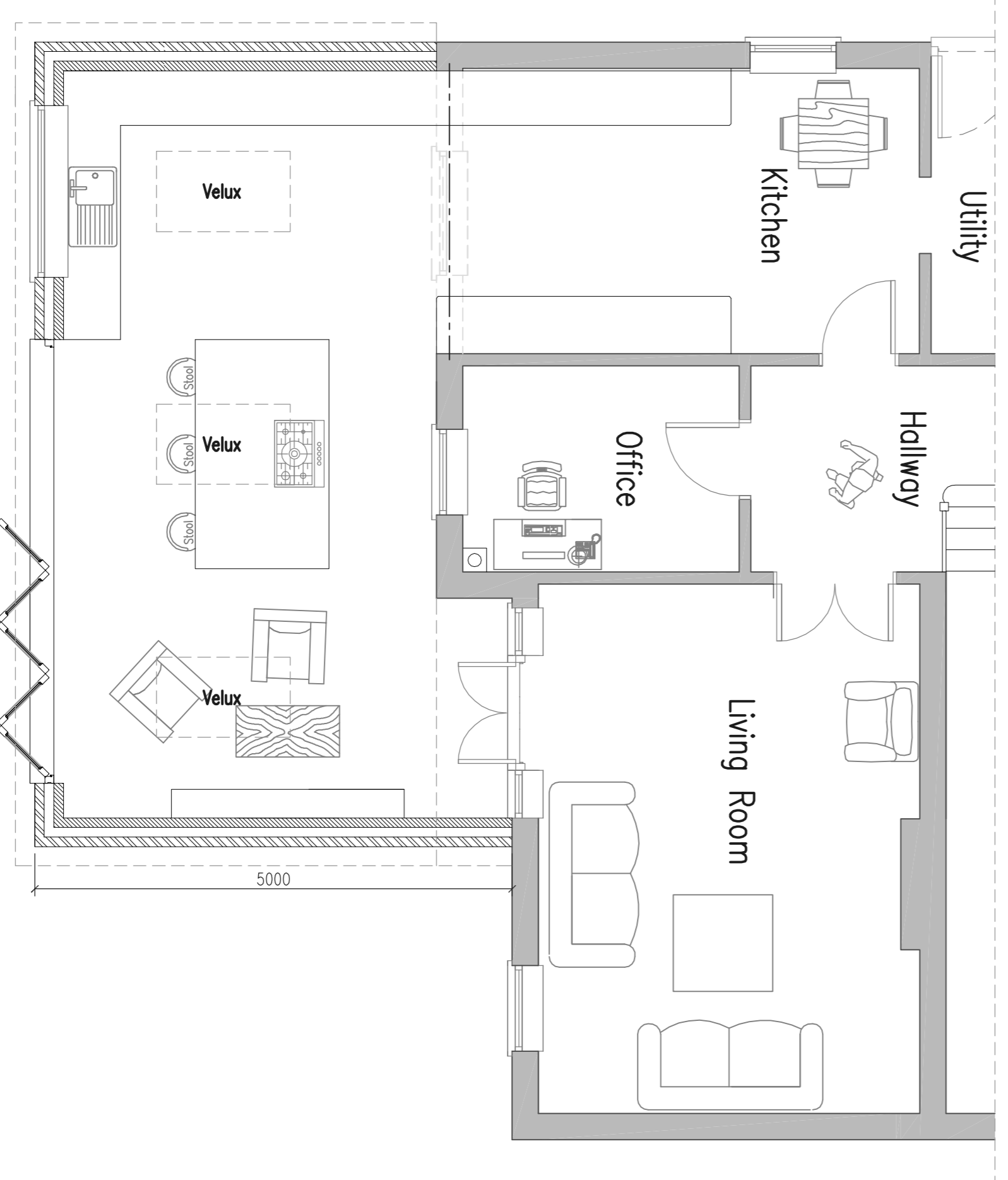

Proposed Ground Floor plan 1:50

0 1 2 3 4 Metres

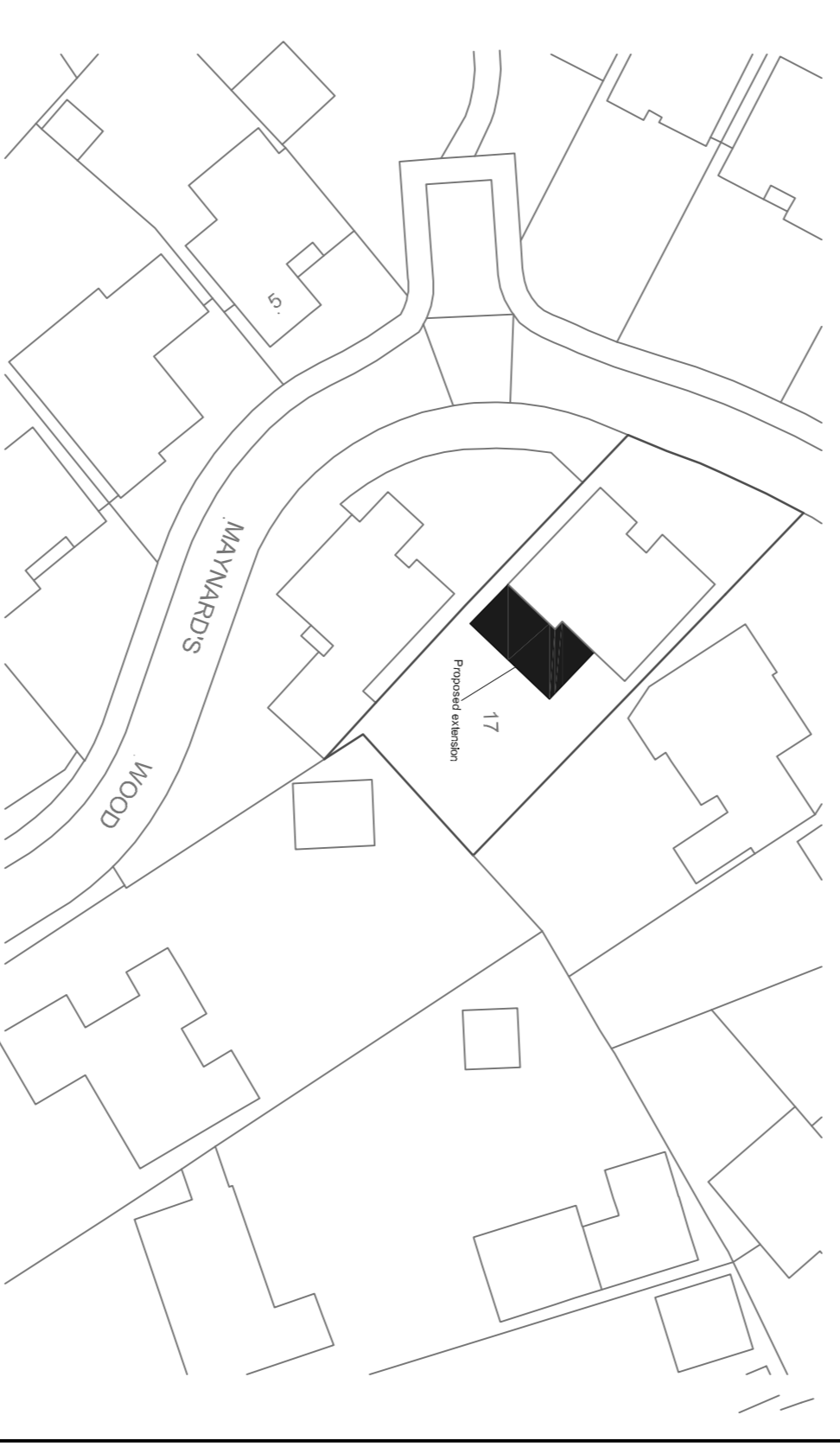

Block PLAN
SCALE 1:500
0 10 20 30 Metres
North Crown Copyright. All rights reserved. Licence no. 100019980



The Architectural Practice that thinks outside the box

Eastlands II, London Road, Basingstoke, RG21 4AW 01256 693077

client: Mark and Lisa

project: 16 Maynards Wood,
Reading Road, Chicheam,
Basingstoke RG24 8DP

title: Proposed plans

date: March 2024	drawn: JAG	checked: DCG
scale: 1:50 @ A1	drawing no: 02	