

Existing Elevations 1:50

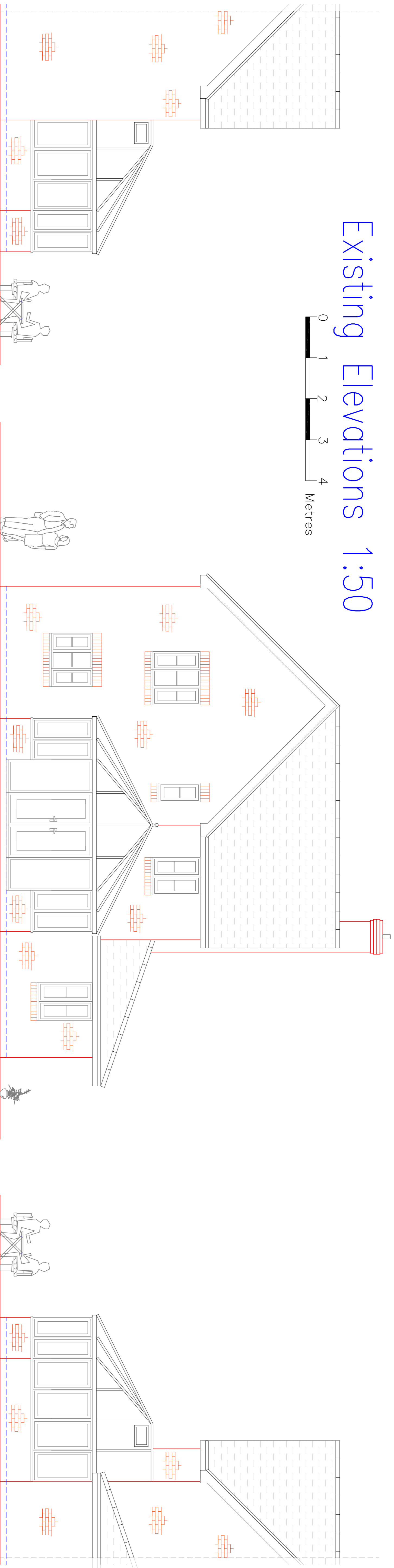

Side Elevation

Rear Elevation

Side Elevation

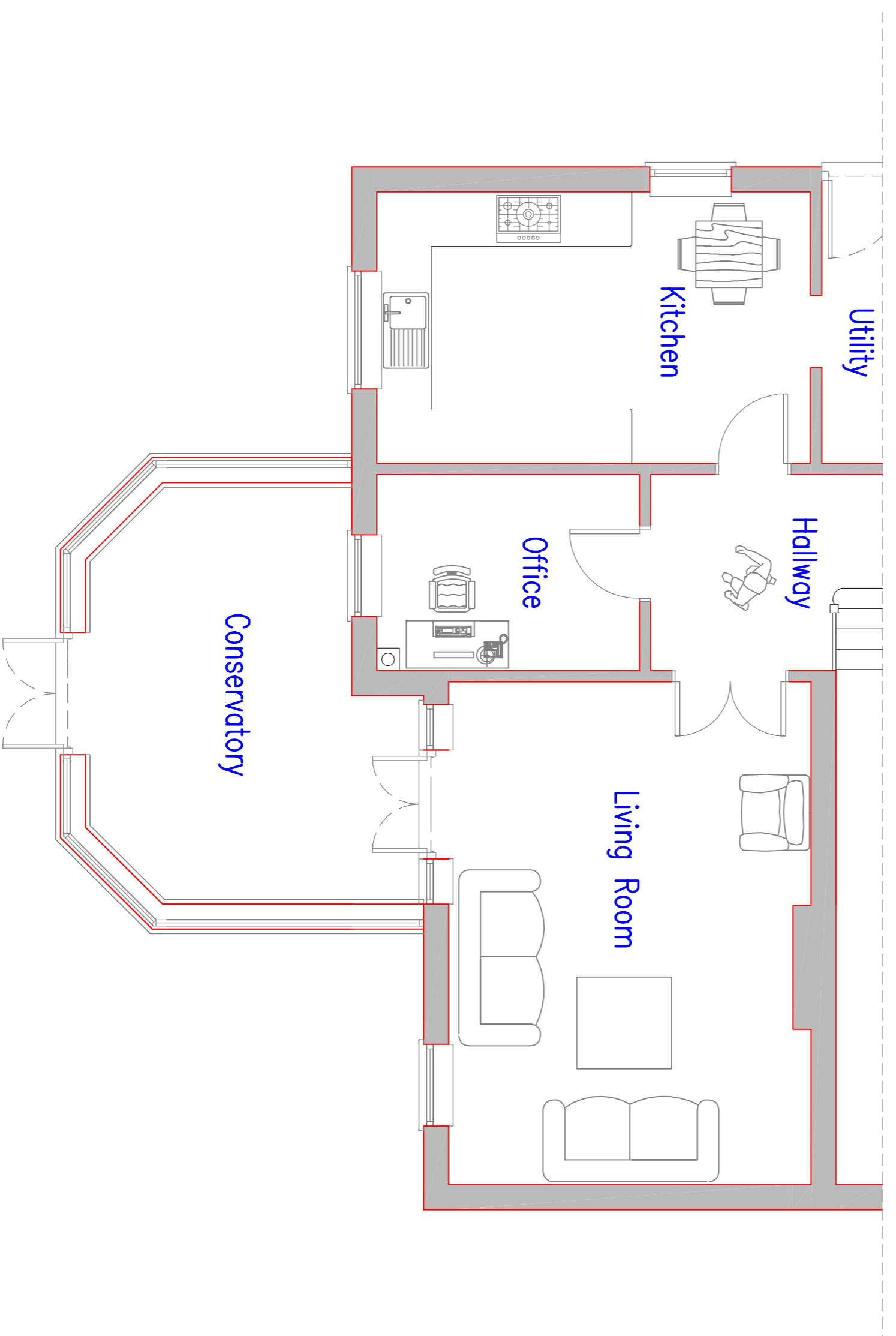

Existing Ground Floor plan 1:50

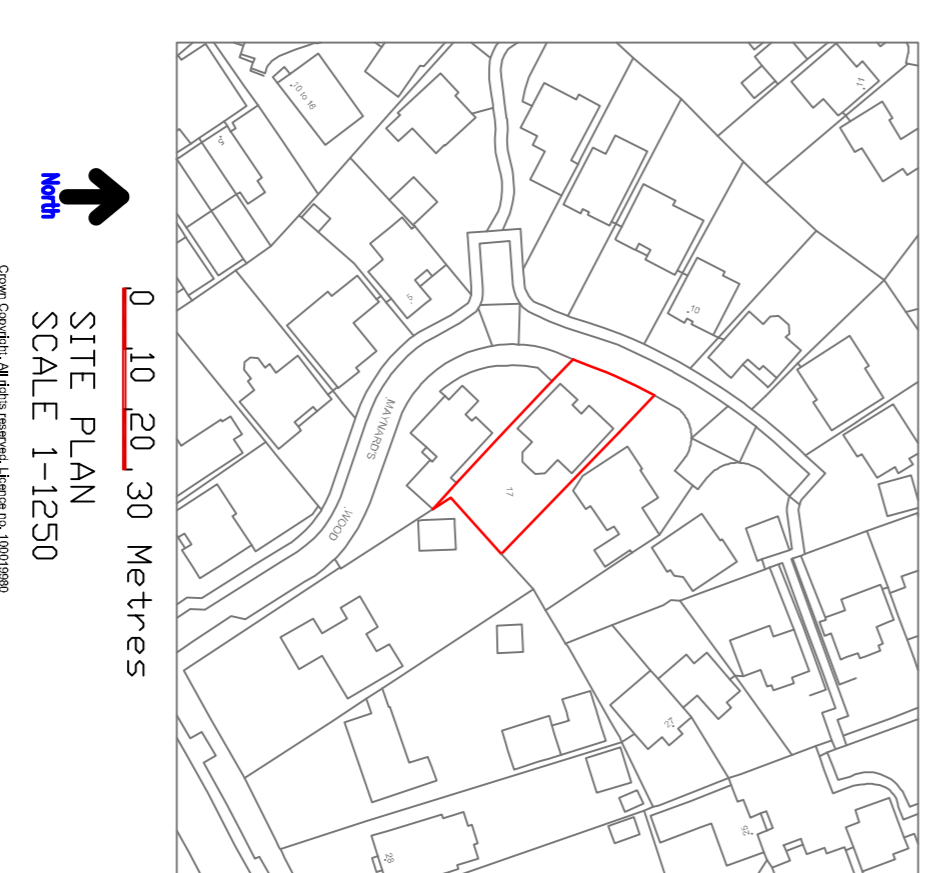



ALL DESIGN MATTERS

 The Architectural Practice that thinks outside the box

Eastlands II, London Road, Basingstoke, RG21 4AW 01256 693077

client: Mark and Lisa

project: 16 Maynard's Wood
Reading Road, Chicheam,
Basingstoke RG24 8DP

title: Existing plans

| | | |
|------------------|----------------|--------------|
| date: March 2024 | drawn: JAG | checked: DCG |
| scale: 1:50 @ A1 | drawing no: 01 | |