

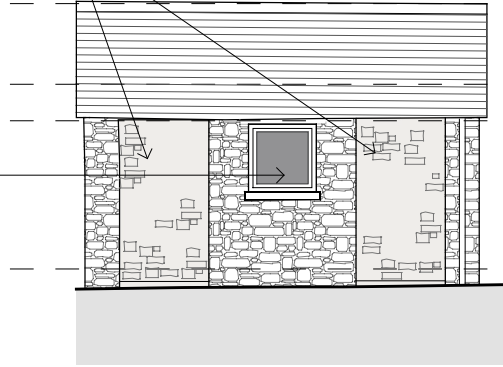

new stone infill  
between existing  
stone walls to  
match existing

new window in  
existing opening



WEST ELEVATION

PVs over metal  
standing seam  
roof

Vertical timber  
cladding extension

tinted glazed  
link connecting  
existing buildings

new rooflight



SOUTH ELEVATION

off-white render to  
external face of  
block

new opening

off-white render to  
external face of  
block

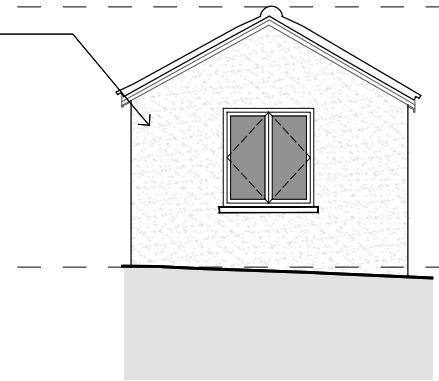

EAST ELEVATION

new rooflight

tinted glazing  
link connecting  
existing buildings

PV array  
over metal standing  
seam roof

new window and  
timber lintel in  
existing stonework

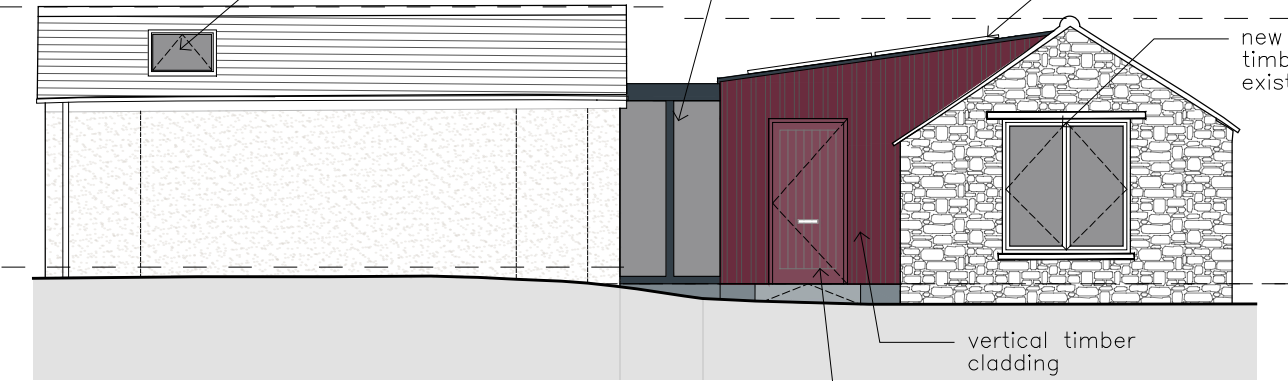

NORTH ELEVATION

vertical timber  
cladding

main entrance



Project <b>The Hill, Burrington Combe</b>		
Title <b>PROPOSED ELEVATIONS</b>		
Drawing Number <b>1047_110</b>	Revision <b>-</b>	Status <b>PLANNING</b>
Scale at A3 <b>1:100 @ A3</b>	Date <b>Feb 2024</b>	Drawn / Checked By <b>SL</b>
<small>Scale suitable for Planning purposes. Use only figured dimensions for Construction. Any discrepancies are to be reported to Wotton Donoghue Architects immediately. Prior to the execution of the works on site, all dimensions to be verified on site before any work is put in hand. Copyright reserved to Wotton Donoghue Architects</small>		
<small>t +44 (0) 117 9466966 e info@wdarchitects.co.uk w www.wdarchitects.co.uk</small>		