

Key Plan

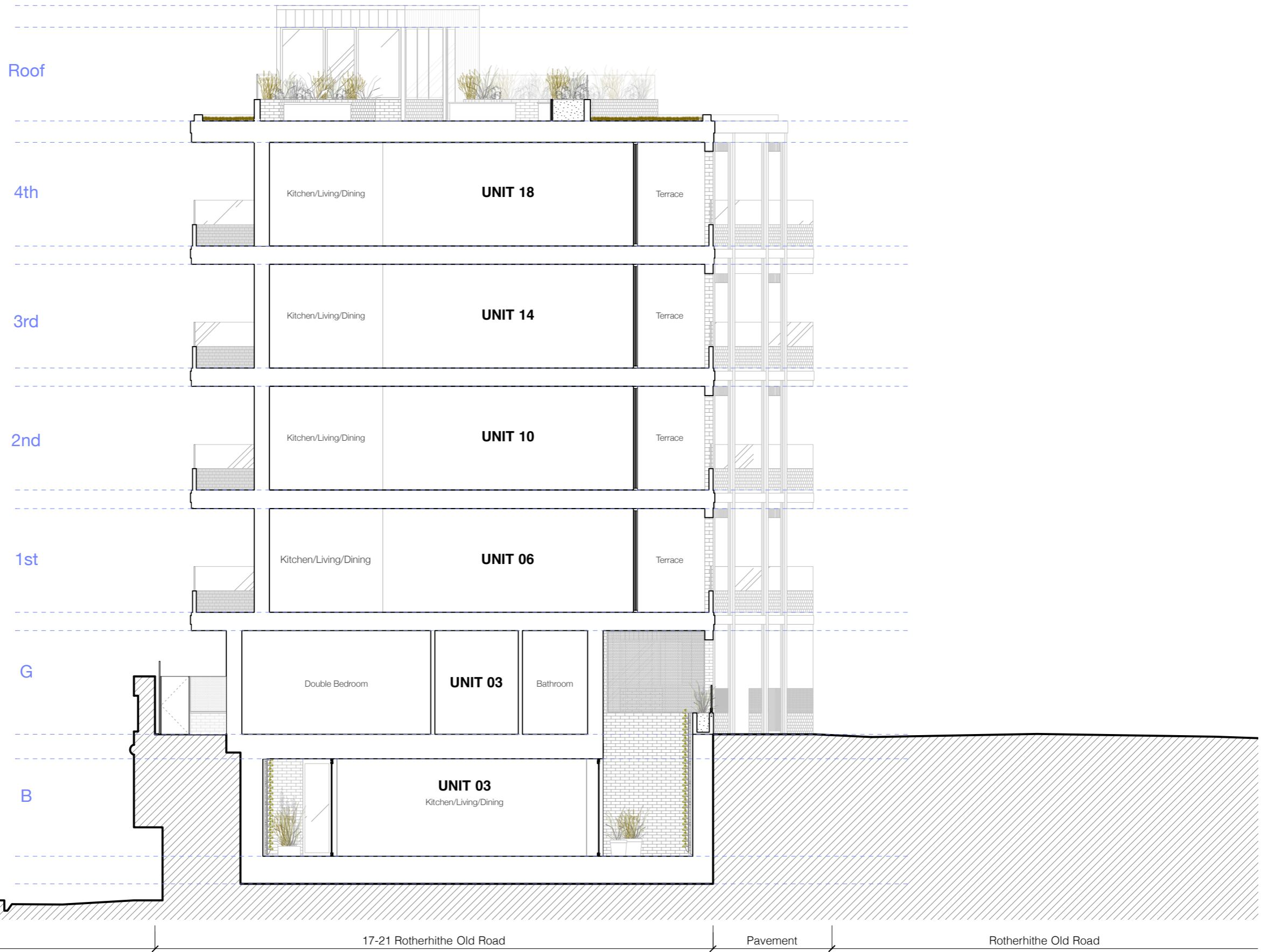

Proposed Section A - A

Scale 1:100 @ A3

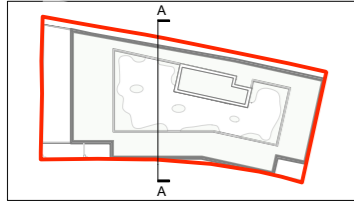
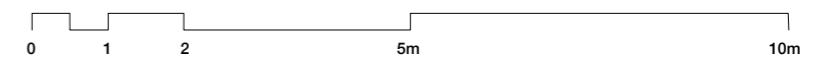

| | | | | | | | | | |
|------------|---------------|---------------|---------------------------------------|----------|-------|--|------------|-------|---------------------|
| Drawing No | 329/NMA/2.00 | Client | KMP (Surrey Quays 2) LTD | Revision | OR | Date | 19.03.2024 | Notes | Preliminary Issue |
| Date | February 2024 | Project Title | 17-21 Rotherhithe Old Rd, London SE16 | Revision | A | Date | 25.03.2024 | Notes | Client name revised |
| Drawn | MB | Checked | NS | Scale | 1:100 | Glas Architects Mezzanine Offices John Turnelle Court Eboracian London EC2R 1BJ Telephone: 020 7739 7999 Facsimile: 020 7613 1903 Email: mail@glasarchitects.co.uk Web: www.glasarchitects.co.uk All drawings to be verified by the client prior to construction. The architect is not responsible for the accuracy of the information provided by the client. The architect is not responsible for the accuracy of the information provided by the client. | | | |
| Drawn | MB | Checked | NS | Scale | 1:100 | Proposed Section A-A | | | |