

Gates to rear terraces are intended for infrequent use and required for maintenance purposes only.

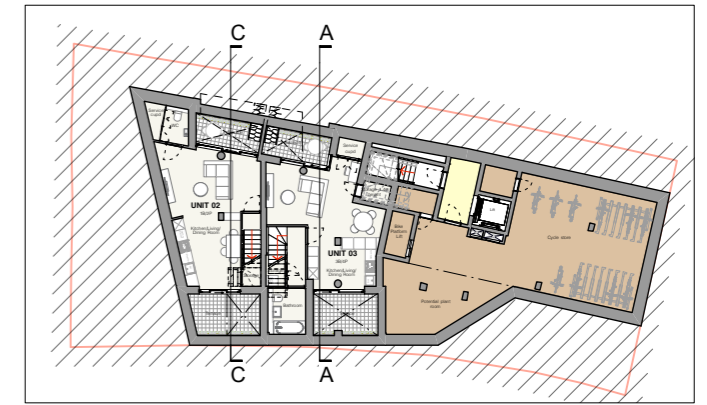

Key Plan

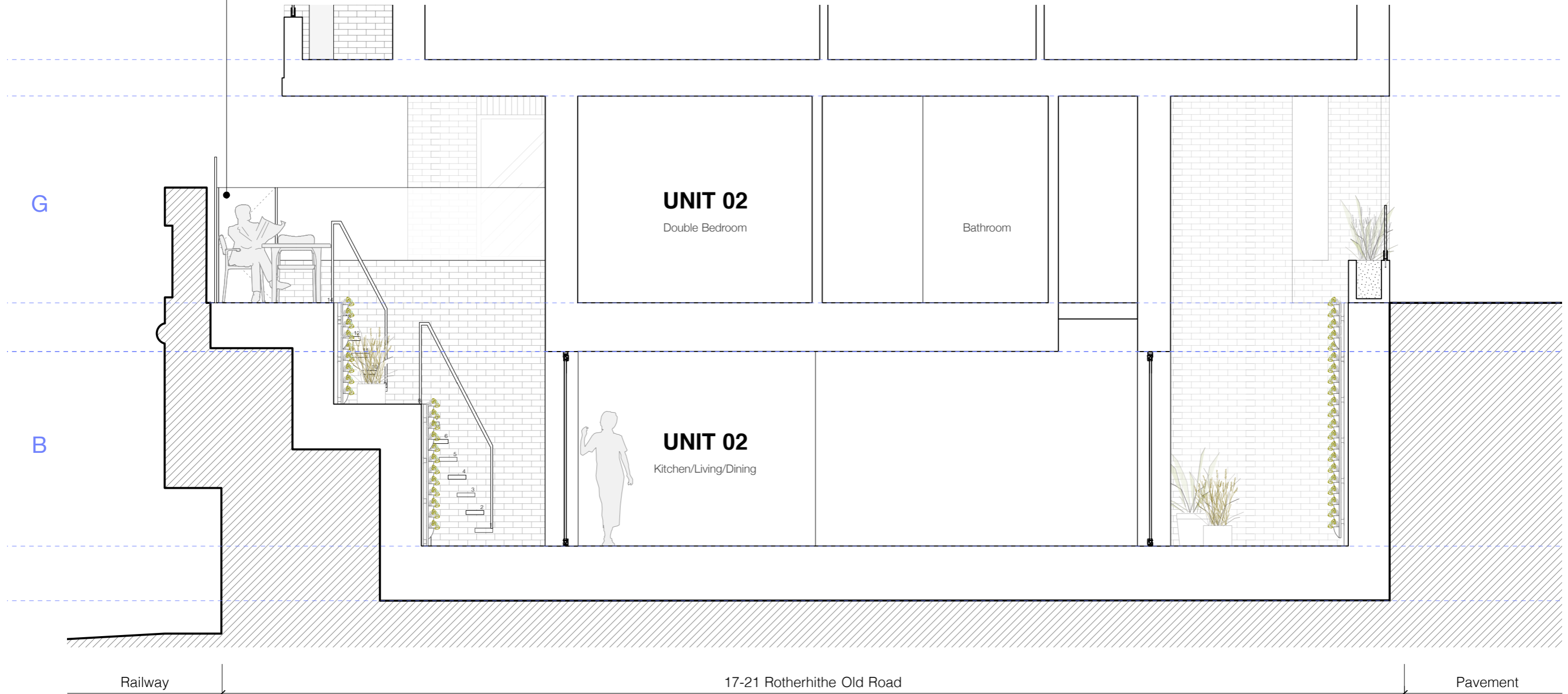

Indicative Partial Section C-C
Illustrative section through terrace to rear of basement floor

Scale 1:50 @ A3



Drawing No.	329/NMA/10.01	Client	KMP (Surrey Quays 2) LTD
Date	February 2024	Project Title	17-21 Rotherhithe Old Rd, London SE16
Rev No.	D	Drawn By	MB
Checked	NS	Scale	1:50
Discipline	Planning	Indicative Partial Section C-C	
Telephone	020 7739 7999	Revision	OR
Facsimile	020 7613 1903	Revision	A
Email	mail@giasarchitects.co.uk	Revision	C
Web	www.giasarchitects.co.uk	Revision	D
<small>All drawings are the property of Gias Architects Ltd. No part of this drawing may be reproduced, stored in a retrieval system, or transmitted in any form or by any means, electronic, mechanical, photocopying, recording, or by any information storage and retrieval system, without the prior written permission of Gias Architects Ltd.</small>		Date	20.02.2024
		Issue	Preliminary Issue
		Date	06.03.2024
		Issue	General revision
		Date	26.03.2024
		Issue	Client revision
		Date	28.03.2024
		Issue	Client name revised