

amendments			auth	chkd
rev.	date	comment		
-	-	-	-	-

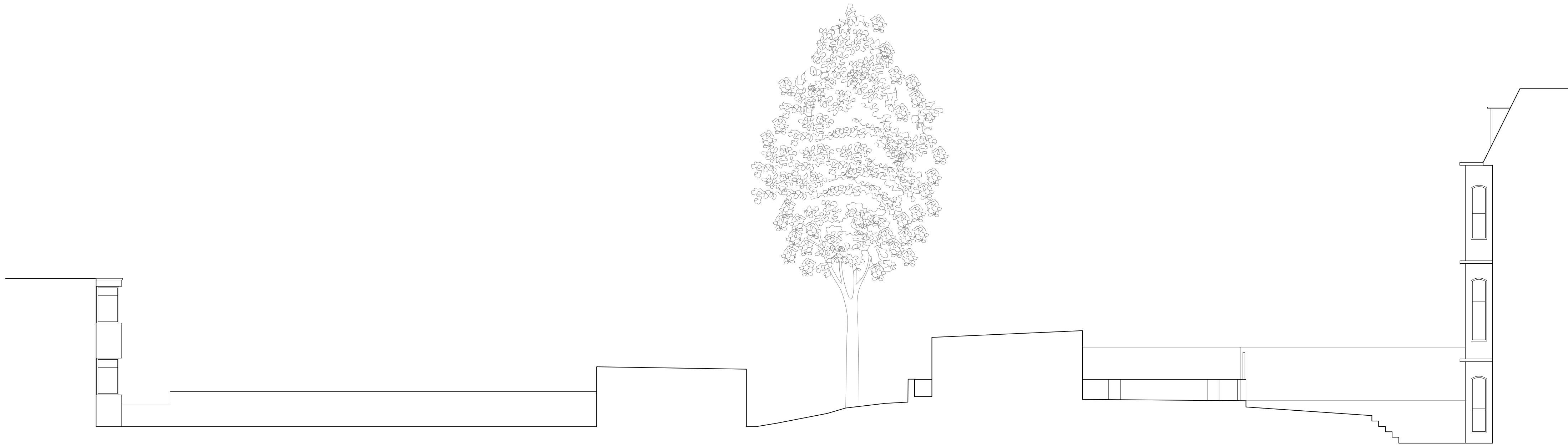

South Sectional Site Elevation 1 (SE1) 1:100

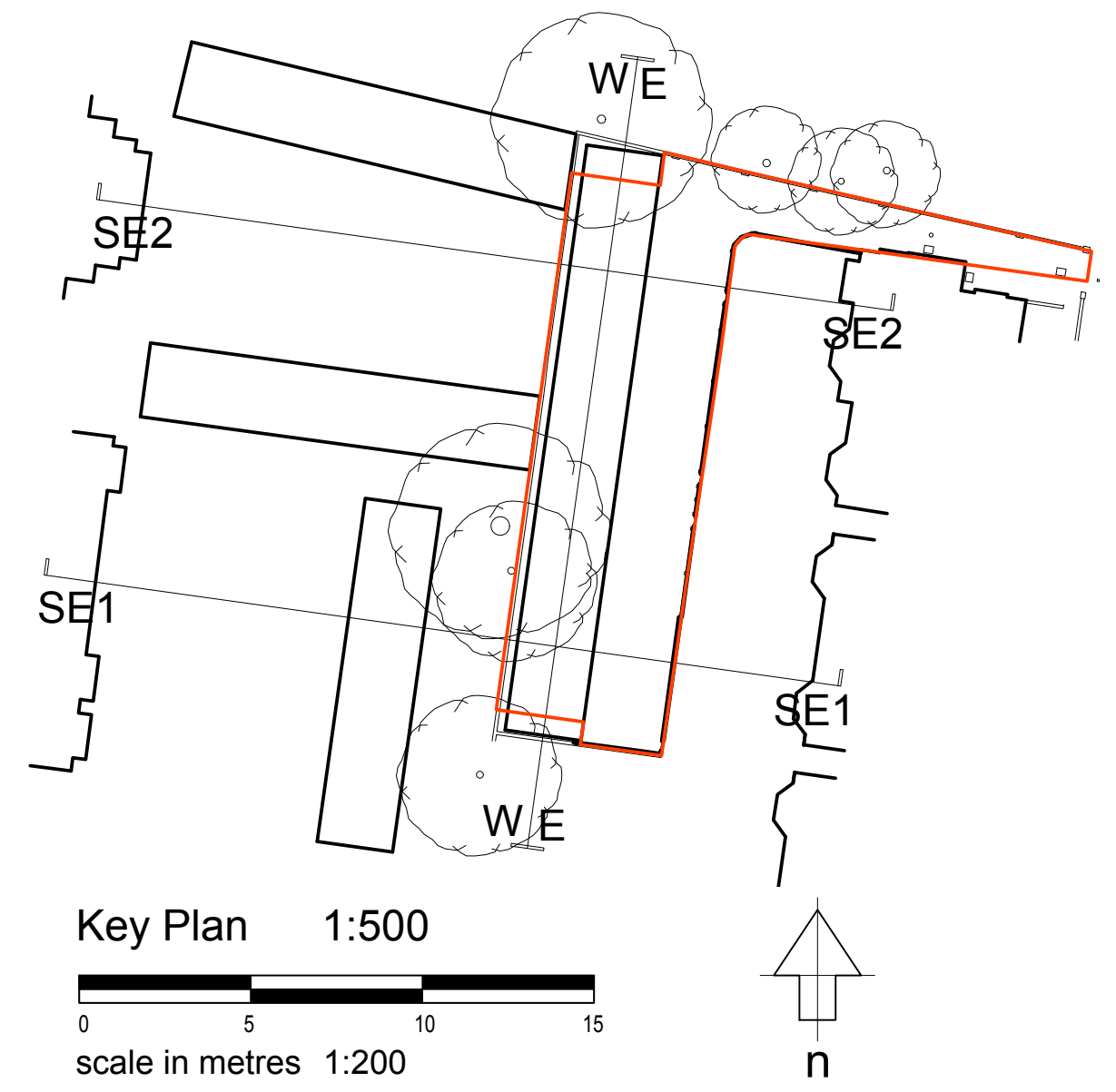

South Sectional Site Elevation 2 (SE2) 1:100

client	drawing number	revision
Skep Projects	0697.EXG.003	-
project	drawing title	
LRO 57-63 Willbury Road, Hove, BN3 3PB	Existing Sectional Site Elevations MEASURED SURVEY	
drawn by	checked by	riba work stage
Others/EI	GI	MS
		date
		Dec 22'
		scale/original sheet size
		As shown @ A1
<small>www.abir.co.uk studio@abirarchitects.co.uk Unit 1, Bala House, St John's Road, Hove, BN3 2FX, United Kingdom Howe 444 (0)1273 724 384 Company No 06877117 VAT No 671 4147 17</small>		<small>© ABIR Architects Ltd. Check all dimensions on site before work is undertaken. All goods, materials and workmanship to conform with current building regulations, BSS and COP's.</small>