

- All dimensions and levels are to be checked on site.
- Any discrepancies are to be reported to the architect before any work commences.
- This drawing shall not be scaled to ascertain any dimensions. Work to fixed dimensions only.
- This drawing shall not be reproduced without express written permission from AEW.
- This overlay drawings and ownership boundaries are produced using all reasonable endeavours. AEW cannot be responsible for the accuracy or scale discrepancy of these plans supplied to them.
- All works are to be undertaken in accordance with Building Regulations and the latest British Standards.
- All proprietary materials and products are to be used in accordance with the manufacturers' recommendations.

CDM 2015

Client notified of duties: **At Design Workshop**
 Principal Designer: **CSS**
 Unless noted below, all known hazards have been highlighted on the drawing.

Notes:
 All dimensions to be read in conjunction with all other drawings as noted on Issue sheet.

Drawing based on:
 Quantile Topographical Survey/ Drawing Reference: 4210649 / 4101

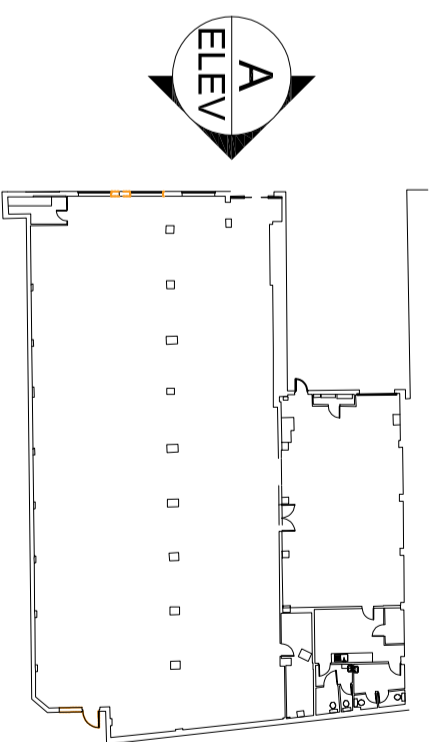

KEY PLAN - NTS



EXISTING ELEVATION A

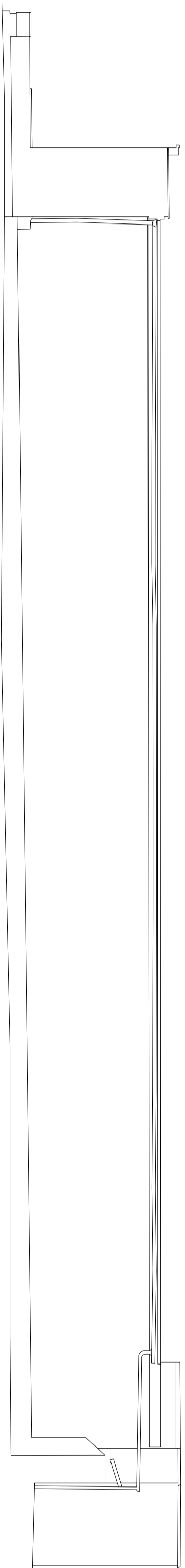

EXISTING ELEVATION B

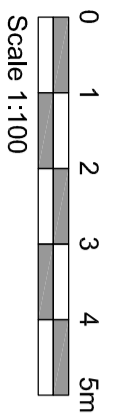

EXISTING ELEVATIONS 1:100

PLANNING

drawing title	Existing Site Elevations		
product	Stourport-on-Severn Bridge Street		
date	14/02/2024	drawn	JD
scale	A2 1:1250	checked	TSS

initial issue	14/02/2024	JD	TSS
REV	Date	Drawn By:-	Checked By:-
SZ	Purpose of Issue For Information		
drawing stage	Planning		
client	Private Client		

Job No

13536_AEW_2354_1005

Rev

-