

- All dimensions and levels are to be checked on site.
- Any discrepancies are to be reported to the architect before any work commences
- This drawing shall not be scaled to ascertain any dimensions. Work to figured dimensions only.
- This drawing shall not be reproduced without express written permission from AEW.
- Title overlay drawings and ownership boundaries are produced using all reasonable endeavors. AEW cannot be responsible for the accuracy or scale discrepancy of base plans supplied to them.
- All works are to be undertaken in accordance with Building Regulations and the latest British Standards.
- All proprietary materials and products are to be used strictly in accordance with the manufacturers recommendations.

CDM 2015

Client notified of duties: **At Design Workshop**
Principal Designer: **CSS**

Unless noted below, all known hazards have been highlighted on the drawing.

Notes:
All drawings to be read in conjunction with all other drawings as noted on issue sheet.

Drawing based on:
Glanville Topographical Survey Drawing Reference: 4210648 / 4101

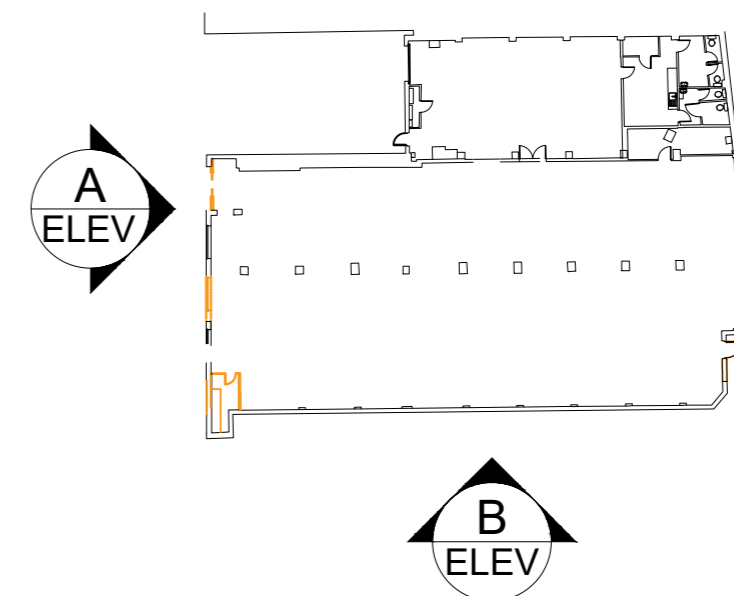

KEY PLAN - NTS



PROPOSED ELEVATION A

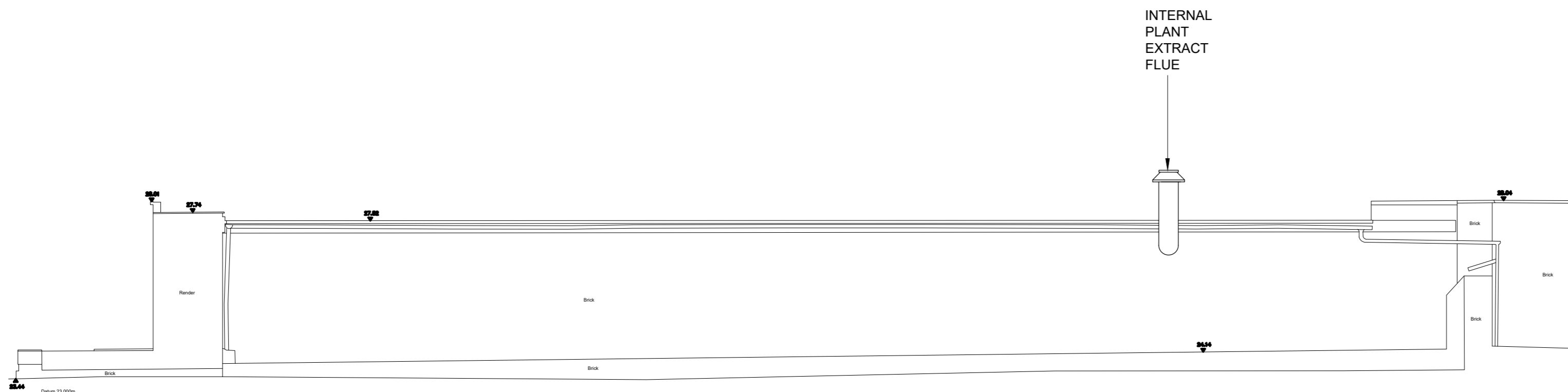

PROPOSED ELEVATION B

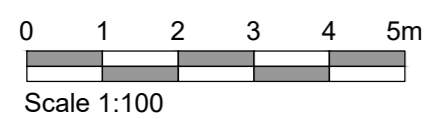

PROPOSED ELEVATIONS 1:100

26/03/2024 MIC TSS
Initial Issue

REV Date Drawn by: - Checked by: -

Status Purpose of Issue
S2 For Information

drawing stage **Planning**

client

Private Client

project

**Stourport-on-Severn
Bridge Street**

drawing title

Proposed Site Elevations

date 26/03/2024 drawn MIC
scale@A2 1:1250 checked TSS

PLANNING

Rev

Job No
13536_AEW_2354_1006

aew architects
0161 214 4370
www.aewarchitects.com

aew