

0 1 2 3 4 5 m

Scale Bar

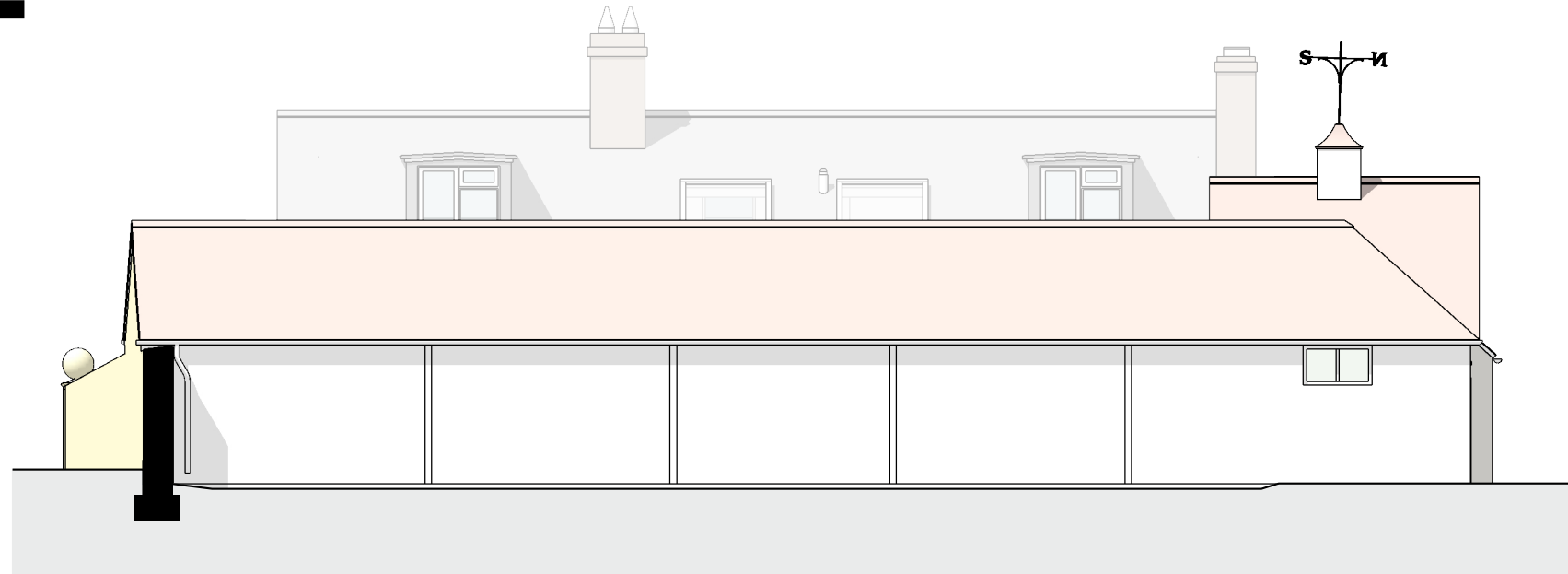

1 Elevation - Existing

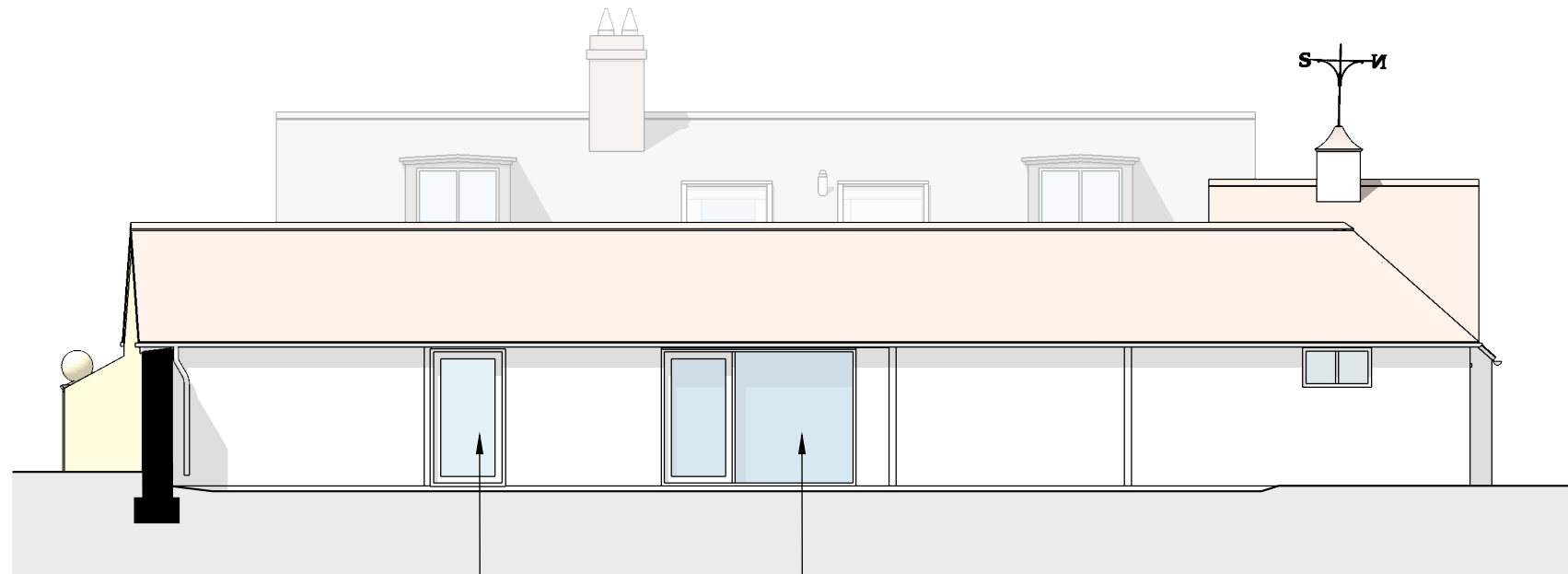

2 Elevation - Proposed

New Timber Framed Glass Door

New Timber Framed Glass Door and Fixed Glazing

PLANNING

Project:
Groom's cottage and stables sustainable retrofit and extension

Premises:
Turweston Mill
The Stables
Turweston NN13 5JX

Applicant:
Svenja O'Donnell

Architect:
Boito Sarno Architects Ltd
www.boitosarno.com

Drawing Title:
Existing & Proposed
East Elevation

Scale:
1:100@A3

Date:
March 2024

Drawing Number:
22-TURW-03P-304

Rev.:
1